

ROBINSON RD. & AIRPORT RD. ROUNDAABOUT, NAMPA HIGHWAY DISTRICT #1

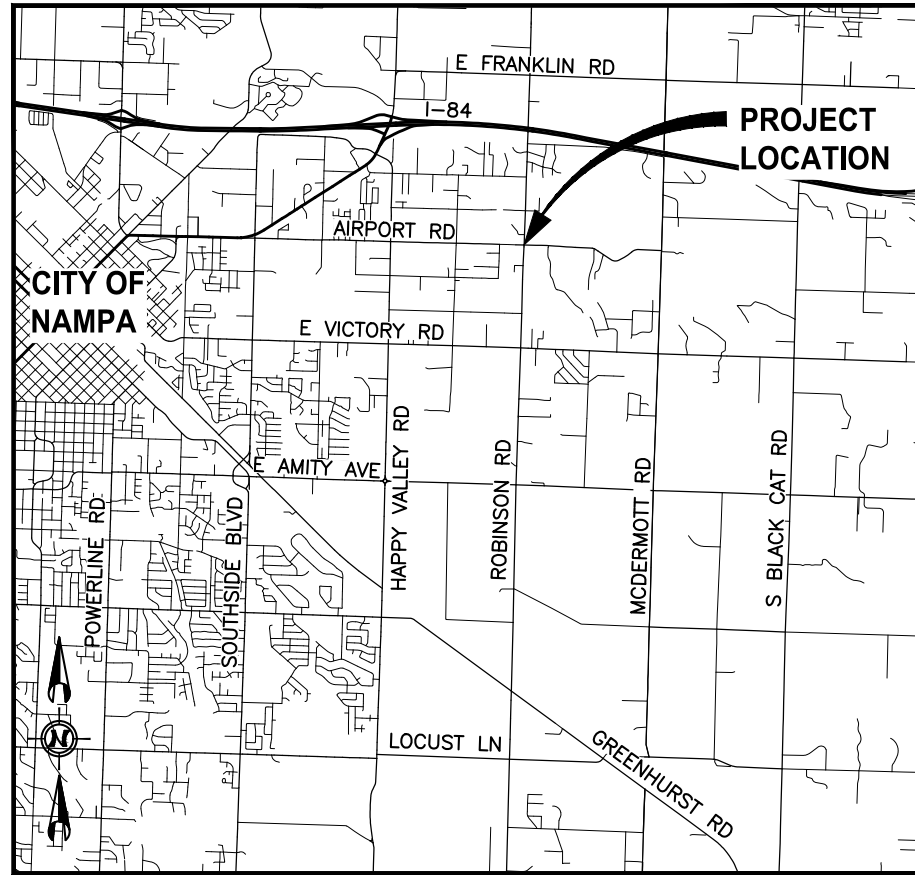

VICINITY MAP
NOT TO SCALE

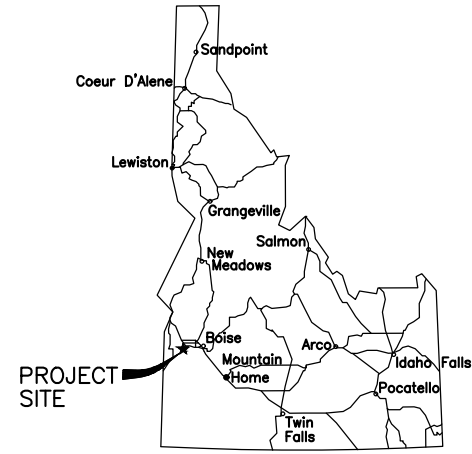
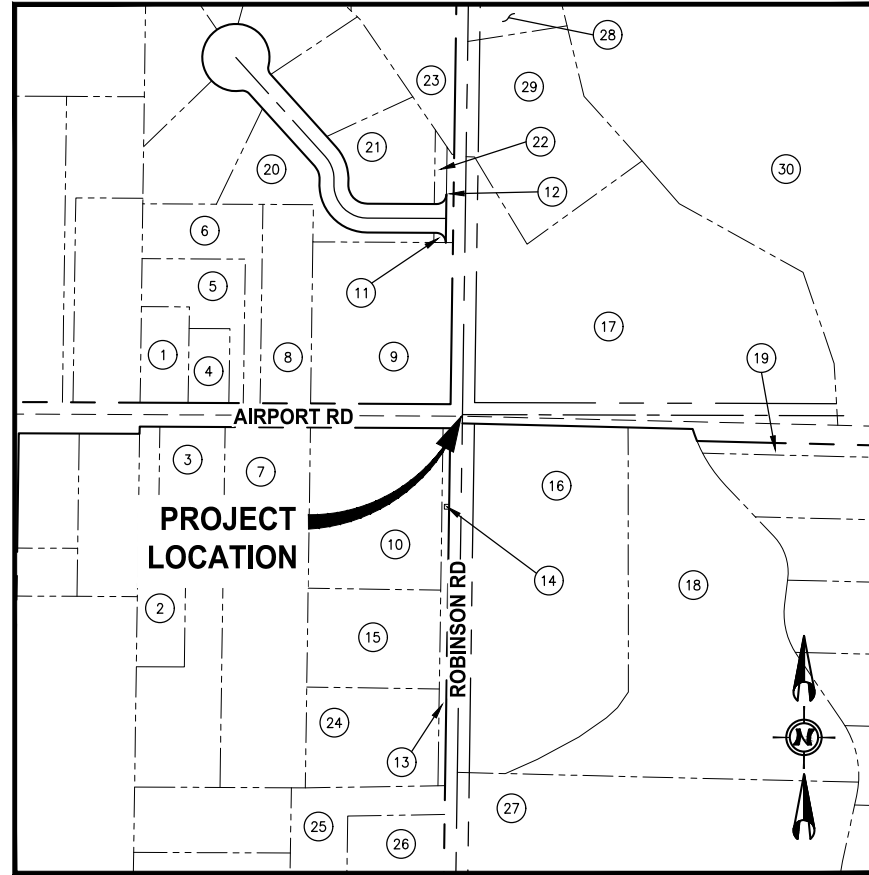

LOCATION MAP
NOT TO SCALE

CONTROL TABLE				
POINT #	NORTHING	EASTING	ELEVATION	POINT DESCRIPTION
1000	701221.36	2427613.83	2621.64	FND SURF MON 06-005-007
1005	699343.10	2427602.61	2615.69	FND R/CAP 1/2" WOPC LS 7116
1009	700691.47	2428568.33	2634.91	SET MAG NAIL
1017	701976.50	2427645.59	2636.24	SET MAG NAIL
1018	700694.05	2426489.30	2614.18	SET MAG NAIL

DATUM INFORMATION

HORIZONTAL DATUM:
HORIZONTAL DATUM FOR THIS SURVEY IS MODIFIED NAD 1983 (92), IDAHO STATE PLANE WEST ZONE COORDINATE SYSTEM, U.S. SURVEY FEET. THE HORIZONTAL DATUM IS BASED ON PUBLISHED INFORMATION FROM THE CITY OF NAMPA, IDAHO, POINT DESIGNATION 1000 (06-005-007). COORDINATES ARE GROUND BASED ON A SCALE FACTOR OF 1.0001449310.

POINT DESIGNATION: 1000
NORTHING: 701221.36
EASTING: 2427613.83

VERTICAL DATUM:
VERTICAL DATUM IS NAVD88 BASED ON PUBLISHED INFORMATION FROM THE CITY OF NAMPA, IDAHO, POINT DESIGNATION 1000 (06-005-007).

POINT DESIGNATION: 1000
ELEVATION: 2621.64

INDEX TO DRAWINGS	
DWG NO.	SHEET TITLE
1	COVER SHEET
2	RIGHT-OF-WAY TABLE
3	PLAN OVERVIEW
4	TYPICAL SECTIONS
5	ROADWAY DETAILS
6-13	PLAN & PROFILE SHEETS
14-16	APPROACH PLAN & PROFILE SHEETS
17-20	ROUNDAABOUT GRADING DETAIL SHEETS
21-23	DRAINAGE & IRRIGATION DETAIL SHEETS
24	ISLAND LANDSCAPE SHEET
25-28	SIGNING AND PAVEMENT MARKING SHEETS
29	SIGN DETAIL SHEET
30	ILLUMINATION MATERIALS LIST SHEET
31-33	ILLUMINATION PLAN SHEETS
34	ADVANCED CONSTRUCTION SIGNING AND DETOUR SHEET

LEGEND	
DESCRIPTION	LINE/SYMBOL
CONSTRUCTION CENTERLINE/SECTION LINE	---
RIGHT-OF-WAY	R/W
EXISTING RIGHT-OF-WAY	R/W
EXISTING LOT LINE	P/L
TEMPORARY EASEMENT	T
PERMANENT EASEMENT	P
EDGE OF GRAVEL	///
EDGE OF PAVEMENT	///
CUT LIMITS	C
FILL LIMITS	F
SAWCUT LINE	—o—o—o—o—
FENCE	x-x-x-x-x-x-x-x
FIELD FENCE	x-x-x-x-x-x-x-x
TOP OF BANK	—o—o—o—o—
SWALE	←-←-←-←-←-←-←-
DITCH	←-←-←-←-←-←-←-
GRAVITY IRRIGATION/CULVERT	IRR
POWER (OVERHEAD)	OP
TELEPHONE	T
TREES	⊙
FIBER OPTIC	FO

OWNER:
NAMPA HIGHWAY DISTRICT #1
NICK LEHMAN, PE
4507 12th AVENUE RD
NAMPA, ID 83686
PH. (208) 467-6576
NICK@NAMPAHIGHWAY1.COM

SURVEYOR:
PARAMETRIX
MIKE CELT, PLS
7761 W. RIVERSIDE DR. SUITE 201
BOISE, ID 83714
PH. (208) 898-0012
MCELT@PARAMETRIX.COM

ENGINEER:
PARAMETRIX
YURI MERESZCZAK, PE
7761 W. RIVERSIDE DR. SUITE 201
BOISE, ID 83714
PH. (208) 906-1173
YMERESZCZAK@PARAMETRIX.COM



Know what's below.
Call before you dig.

CALL DIGLINE 48 HOURS PRIOR TO EXCAVATION PH. 811 TO REQUEST U.C. LOCATIONS

**PS&E SUBMITTAL
FOR CONSTRUCTION**

REVISIONS	DATE	BY	DESIGNED
			J. KOOPMANN
			R. GARCIA
			D. MELDRUM
			Y. MERESZCZAK

ONE INCH AT FULL SCALE. IF NOT, SCALE ACCORDINGLY
FILE NAME BO6823005-CV
JOB No. 314-6823-005
DATE OCTOBER 2022



Parametrix
ENGINEERING · PLANNING · ENVIRONMENTAL SCIENCES
7761 W RIVERSIDE DRIVE, SUITE 201 | BOISE, ID 83714
P 208.898.0012
WWW.PARAMETRIX.COM

PROJECT NAME
**ROBINSON RD. &
AIRPORT RD. ROUNDAABOUT,
NAMPA HIGHWAY DISTRICT #1**
CANYON COUNTY, IDAHO

COVER SHEET

DRAWING NO.
1 OF 34
1

LAYOUT: 1 CV PATH: J:\Bois\Projects\Clients\6823-Nampa Hwy Dist 1\314-6823-005 Robinson Airport RB\995\cvt\CADD\DWG\SHEETS\ PLOTTED BY: CorcRob DATE: Monday, October 17, 2022 8:49:18 AM

LAYOUT: 2 RW PATH: U:\Bois\Projects\Clients\6823-Nampa Hwy Dist 1\314-6823-005 Robinson Airport RBT\95Sves\CADD\DWG\SHEETS\ PLOTTED BY: GarciReb DATE: Monday, October 17, 2022 8:49:28 AM

ROBINSON ROAD & AIRPORT ROAD ROUNDABOUT												
ID #	PARCEL NUMBER	OWNER	SITE ADDRESS	PROPERTY SIZE		RIGHT-OF-WAY			EASEMENTS			
				TOTAL PROPERTY (ACRES)	REMAINDER (ACRES)	EXISTING PRESCRIPTIVE (ACRES)	NEW ROW ACQUIRED (ACRES)	TOTAL ROW (ACRES)	PERMANENT EASEMENT (SF)	PERMANENT EASEMENT (ACRES)	TEMPORARY EASEMENT (SF)	TEMPORARY EASEMENT (ACRES)
1	R2792100000	ALVARADO GUSTAVO TEJADA	6102 AIRPORT RD	0.46	0.46	N/A	N/A	N/A	0	N/A	0	N/A
2	R2792801000	TROXEL KRISTEN K	6101 AIRPORT RD	0.95	0.95	N/A	N/A	N/A	0	N/A	0	N/A
3	R2792800000	MANDA JEANINE A	6111 AIRPORT RD	0.47	0.47	N/A	N/A	N/A	0	N/A	0	N/A
4	R2792201000	COLBY DANIEL D	6112 AIRPORT RD	0.30	0.30	N/A	N/A	N/A	0	N/A	0	N/A
5	R2792200000	CRISMAN GARY A	6114 AIRPORT RD	0.72	0.72	N/A	N/A	N/A	0	N/A	0	N/A
6	R2792201100	HUNT ROGER L	6120 AIRPORT RD	0.90	0.90	N/A	N/A	N/A	0	N/A	0	N/A
7	R2792900000	ZEAL MARGARET ANN	6123 AIRPORT RD	3.07	3.07	N/A	N/A	N/A	0	N/A	0	N/A
8	R2792001000	JENSEN LIVING TRUST	6124 AIRPORT RD	1.00	1.00	N/A	N/A	N/A	0	N/A	0	N/A
9	R2792000000	MCNELIS EDWARD	313 N ROBINSON BLVD	2.25 (2.47*)	2.13 (2.35*)	N/A	0.12	0.12	0	N/A	3,920	0.09
10	R2792700000	WILLINGHAM KEN	6213 AIRPORT RD	2.13	2.13	N/A	0.00	0.00	0	N/A	6,121	0.14
11	R2792010000	BENAD STEVE	0 SYDNEY CIR	0.01	0.01	N/A	N/A	N/A	0	N/A	286	0.01
12	R2792001100	BENAD STEVE	0 N ROBINSON BLVD	0.07	0.07	N/A	N/A	N/A	0	N/A	2,832	0.07
13	R2792701300	WILLINGHAM KENDLE L	0 AIRPORT RD	0.25	0.24	N/A	0.01	0.01	299	0.01	39	0.00
14	R2792701000	INTERMOUNTAIN GAS CO	0 ROBINSON BLVD	0.00	0.00	N/A	N/A	N/A	0	N/A	0	N/A
15	R2792701100	WILLINGHAM KENDLE L	0 AIRPORT RD	1.30	1.30	N/A	N/A	N/A	0	N/A	0	N/A
16	R3059001100	NAMPA HIGHWAY DISTRICT #1	246 N ROBINSON BLVD	5.44	3.54	0.42	1.48	1.90	203	0.00	3,484	0.08
17	R3059001000	NAMPA HIGHWAY DISTRICT #1	306 N ROBINSON BLVD	7.38	5.02	0.95	1.41	2.36	0	N/A	2,832	0.07
18	R3059001200	KEUTER STEVEN J	110 N ROBINSON BLVD	5.91	5.91	N/A	N/A	N/A	0	N/A	4,544	0.10
19	R3059312600	LEXINGTON MEADOWS HOMEOWNERS ASSOCIATION INC	0 ARABIAN WAY	4.47	4.47	N/A	N/A	N/A	0	N/A	0	N/A
20	R2792010100	LEHMAN FREDERICK	6225 SYDNEY CIR	0.77	0.77	N/A	N/A	N/A	0	N/A	0	N/A
21	R2792010700	VALDIVIA IRMA R	6242 SYDNEY CIR	0.82	0.82	N/A	N/A	N/A	0	N/A	0	N/A
22	R2792001100	BENAD STEVE	0 N ROBINSON BLVD	0.08	0.08	N/A	N/A	N/A	0	N/A	2,399	0.06
23	R2791801100	TERRY JEFFREY B	511 N ROBINSON BLVD	0.94	0.94	N/A	N/A	N/A	0	N/A	561	0.01
24	R2792701200	WILLINGHAM KENDLE L	0 AIRPORT RD	1.31	1.31	N/A	N/A	N/A	0	N/A	0	N/A
25	R2793000000	FUENTES JOSE M	6129 LELAND DR	1.02	1.02	N/A	N/A	N/A	0	N/A	0	N/A
26	R2793100000	CLOSE ROLLIE E JR CLOSE BRENDA	133 N ROBINSON BLVD	1.00	1.00	N/A	N/A	N/A	0	N/A	0	N/A
27	R3059000000	KEUTER JERALD L	110 N ROBINSON BLVD	11.72	11.72	N/A	N/A	N/A	0	N/A	0	N/A
28	R3059200000	PRATER ROB L JR	518 N ROBINSON BLVD	0.96	0.96	N/A	N/A	N/A	0	N/A	0	N/A
29	R3059201000	NAMPA HIGHWAY DISTRICT #1	0 N ROBINSON BLVD	2.30	1.92	0.14	0.24	0.38	0	N/A	4,046	0.09
30	R3046201200	NAMPA SCHOOL DIST NO 131	0 AIRPORT RD	40.78	40.78	N/A	N/A	N/A	0	N/A	0	N/A
PROJECT TOTALS				98.78 (99.00*)	94.01 (94.23*)	1.51	3.26	4.77	502	0.01	31,064	0.71

* INCLUDES NEGOTIATED RIGHT-OF-WAY VACATION AREA

**PS&E SUBMITTAL
FOR CONSTRUCTION**

REVISIONS	DATE	BY	DESIGNED
			J. KOOPMANN
			R. GARCIA
			D. MELDRUM
			Y. MERESZCZAK

**ONE INCH AT FULL SCALE.
IF NOT, SCALE ACCORDINGLY**

FILE NAME
B06823005-RW

JOB No.
314-6823-005

DATE
OCTOBER 2022



Parametrix
ENGINEERING · PLANNING · ENVIRONMENTAL SCIENCES

7761 W RIVERSIDE DRIVE, SUITE 201 | BOISE, ID 83714
P 208.898.0012
WWW.PARAMETRIX.COM

PROJECT NAME
**ROBINSON RD. &
AIRPORT RD. ROUNDABOUT,
NAMPA HIGHWAY DISTRICT #1**
CANYON COUNTY, IDAHO

RIGHT-OF-WAY TABLE

DRAWING NO.
2 OF 34

2

PATH: U:\Bos\Projects\Clients\6823-Nampa Hwy Dist 1\314-6823-005 Robinson Airport RBT\99Sves\CADD\DWG\SHEETS\ PLOTTED BY: GarciRob DATE: Monday, October 17, 2022 8:48:45 AM
 LAYOUT: 3 Overview

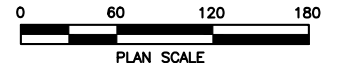
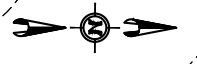
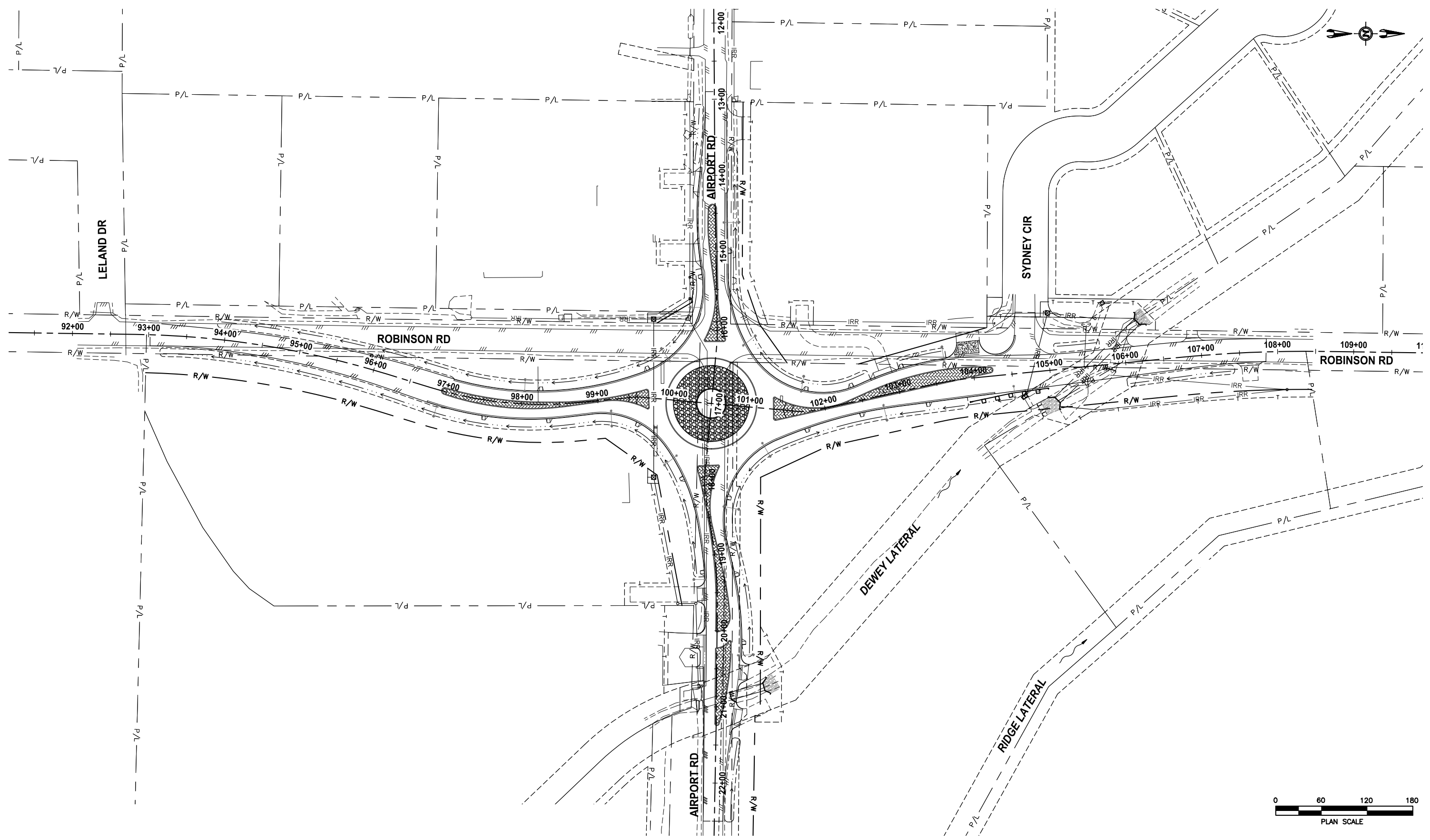

**PS&E SUBMITTAL
FOR CONSTRUCTION**

REVISIONS	DATE	BY	DESIGNED
			J. KOOPMANN
			R. GARCIA
			D. MELDRUM
			Y. MERESZCZAK

**ONE INCH AT FULL SCALE.
IF NOT, SCALE ACCORDINGLY**

FILE NAME
BO6823005-TC2
JOB No.
314-6823-005
DATE
OCTOBER 2022

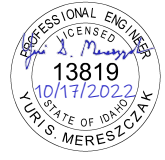

Parametrix
ENGINEERING · PLANNING · ENVIRONMENTAL SCIENCES

7761 W RIVERSIDE DRIVE, SUITE 201 | BOISE, ID 83714
P 208.898.0012
WWW.PARAMETRIX.COM

PROJECT NAME
**ROBINSON RD. &
AIRPORT RD. ROUNDABOUT,
NAMPA HIGHWAY DISTRICT #1**
CANYON COUNTY, IDAHO

PLAN OVERVIEW

DRAWING NO.
3 OF 34
3

**DRAINAGE SWALE STATIONS			
SWALE	START STATION	END STATION	LENGTH
S1	13+70.6, 25.9'L	105+58.7, 33.0'L	421
S2	103+09.2, 39.7'L	103+62.4, 40.7'L	56
S3	105+12.4, 30.5'L	105+63.9, 30.1'L	51
S4	106+03.5, 27.8'R	107+37.5, 23.3'R	133
S5	20+28.9, 42.8'L	103+89.5, 34.5'R	555
S6	21+44.5, 28.4'L	22+48.1, 21.3'L	104
S7	19+23.8, 26.0'R	93+24.0, 23.9'R	847
S8	94+00.0, 23.4'L	100+03.4, 90.9'L	627
S9	15+31.1, 26.6'R	15+85.3, 33.7'R	55
S10	13+11.7, 19.9'R	13+80.7, 26.1'R	69
TOTAL			2,918

3" DRAIN ROCK (INCIDENTAL TO ITEM SP 900)									
Start Station	Start Offset	End Station	End Offset	Width (FT)	Length (FT)	Area (SF)	Depth (FT)	Volume (CY)	
13+11.71	19.9' RT	13+80.68	26.1' RT	5.0	70.0	350	5.0	64.9	
13+70.60	25.9' LT	14+10.63	25.9' LT	4.0	40.0	160	4.0	23.8	
14+98.09	26.0' LT	15+43.08	26.4' LT	6.0	45.0	270	4.0	40.0	
15+31.12	26.6' RT	15+80.47	31.9' RT	4.0	50.0	200	4.0	29.7	
17+69.74	68.0' LT	18+90.60	29.1' LT	5.0	120.0	600	4.0	88.9	
17+79.88	53.3' RT	18+25.05	28.6' RT	5.0	60.0	300	4.0	44.5	
18+60.81	26.0' RT	19+23.18	26.0' RT	5.0	60.0	300	5.0	55.6	
19+26.81	34.2' LT	19+98.69	42.6' LT	7.0	75.0	525	4.0	77.8	
21+44.51	28.4' LT	21+79.26	24.2' LT	4.0	35.0	140	4.0	20.8	
93+24.00	23.9' RT	93+75.00	23.2' RT	4.0	50.0	200	4.0	29.7	
94+40.00	23.4' LT	94+58.66	24.2' LT	4.0	60.0	240	4.0	35.6	
95+02.36	24.8' RT	95+48.34	25.8' RT	4.0	45.0	180	4.0	26.7	
95+38.85	26.1' LT	95+92.60	27.8' LT	4.0	55.0	220	4.0	32.6	
96+74.86	29.6' RT	97+36.30	31.0' RT	4.0	65.0	260	4.0	38.6	
96+76.95	29.8' LT	97+51.14	28.0' LT	4.0	70.0	280	4.0	41.5	
98+25.25	28.0' LT	99+18.10	32.9' LT	5.0	90.0	450	4.0	66.7	
98+35.23	29.1' RT	98+73.06	27.3' RT	4.0	40.0	160	4.0	23.8	
99+44.57	41.9' RT	99+84.30	65.0' RT	4.0	40.0	160	4.0	23.8	
99+59.21	45.4' LT	100+03.34	90.9' LT	6.0	65.0	390	4.0	57.8	
101+20.50	60.6' LT	101+83.91	36.1' LT	6.0	60.0	360	4.0	53.4	
101+40.16	51.5' RT	101+78.94	31.4' RT	6.0	50.0	300	4.0	44.5	
102+13.09	27.3' RT	102+78.06	27.6' RT	6.0	75.0	450	4.0	66.7	
102+19.12	28.5' LT	102+58.71	33.0' LT	6.0	65.0	390	4.0	57.8	
103+09.18	39.7' LT	103+62.36	40.7' LT	6.0	55.0	330	4.0	48.9	
103+32.87	32.1' RT	103+89.54	34.5' RT	7.0	55.0	385	5.0	71.3	
105+12.44	30.5' LT	105+57.43	30.1' LT	4.0	45.0	180	4.0	26.7	
106+03.29	27.8' LT	106+63.21	25.9' LT	4.0	60.0	240	4.0	35.6	
TOTALS:						8,020	N/A	1,227.7	

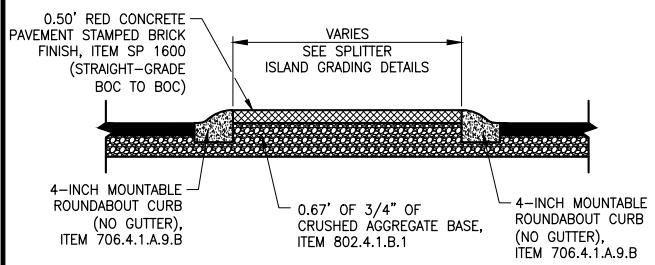

SPLITTER ISLAND TYPICAL SECTION
N.T.S.

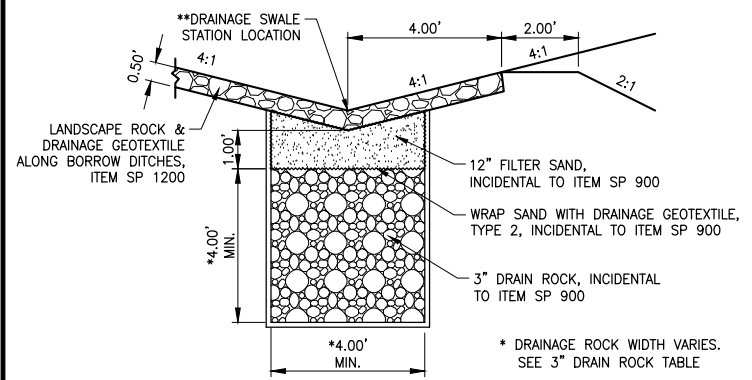

DRAINAGE SWALE DETAIL
N.T.S. ITEM SP 900

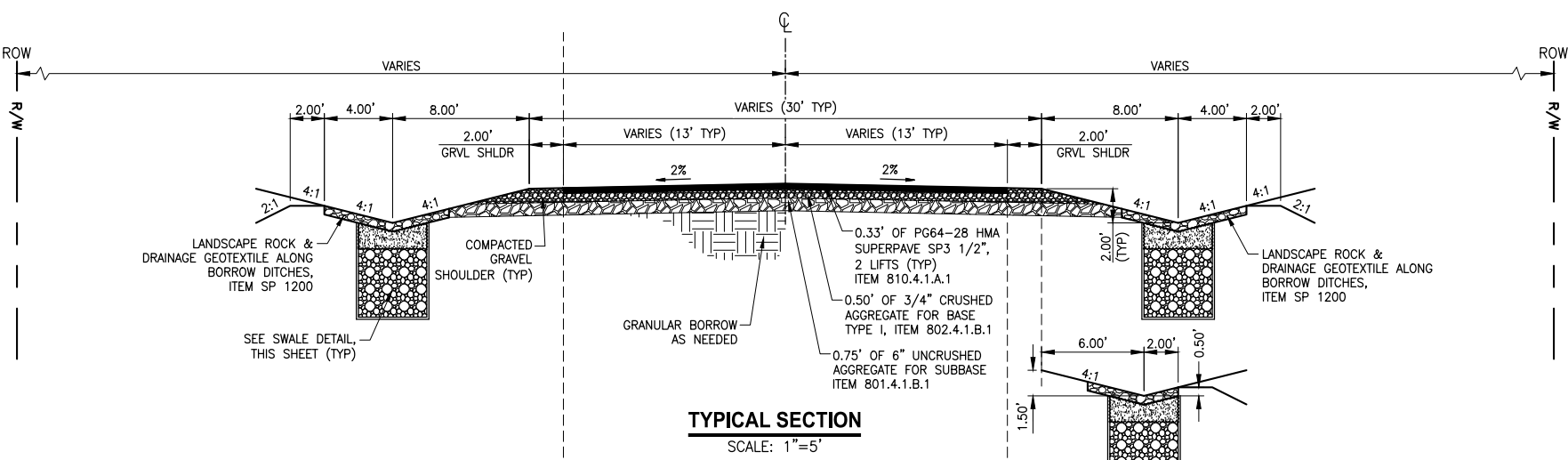

TYPICAL SECTION
SCALE: 1"=5"

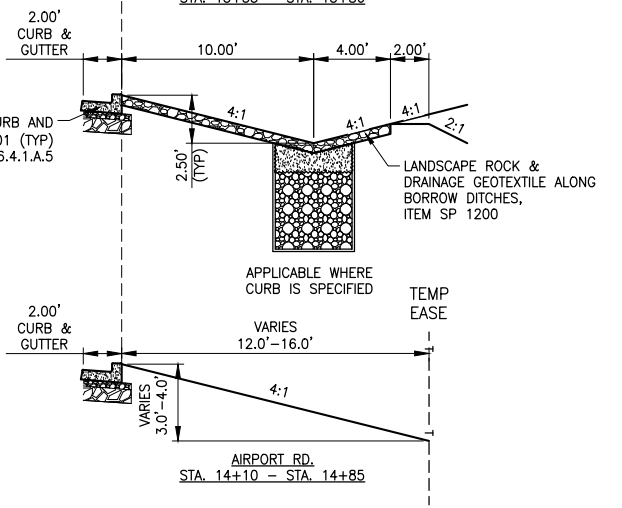
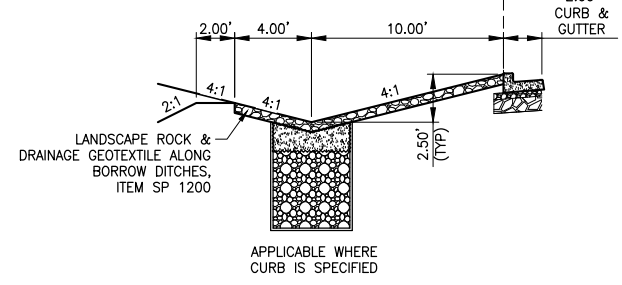

ROUNDABOUT SECTION
SCALE: 1"=5"

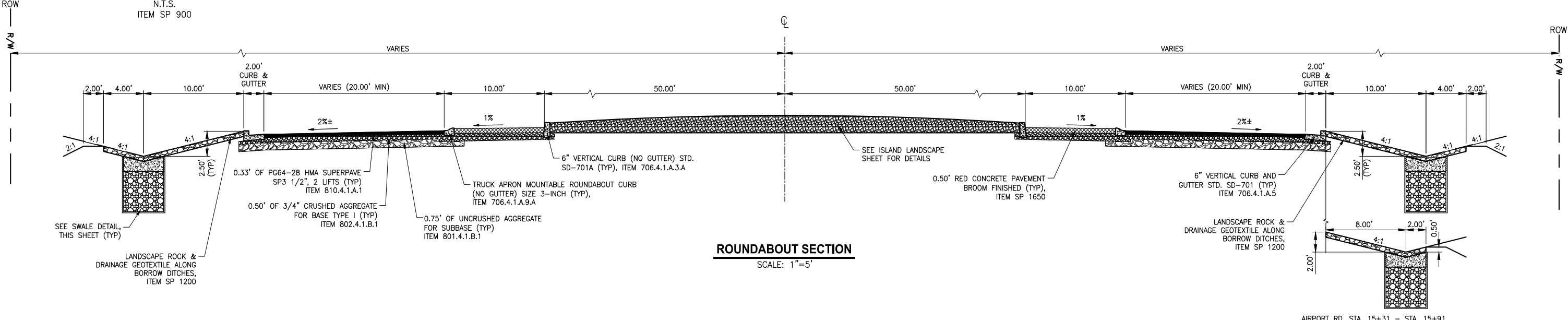

AIRPORT RD. STA. 15+31 - STA. 15+91

PS&E SUBMITTAL FOR CONSTRUCTION

PLOTTED BY: GrcrRob DATE: Monday, October 17, 2022 8:48:54 AM
 PATH: U:\Bois\Projects\Clients\6823-Nampa Hwy Dist 1\14-6823-005 Robinson Airport RBT\99Sves\CADD\DWG\SHEETS
 LAYOUT: 4 TYP

REVISIONS	DATE	BY	DESIGNED
			J. KOOPMANN
			R. GARCIA
			D. MELDRUM
			Y. MERESZCZAK

ONE INCH AT FULL SCALE, IF NOT, SCALE ACCORDINGLY
 FILE NAME: BO6823005-TYP
 JOB No.: 314-6823-005
 DATE: OCTOBER 2022

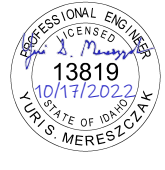

Parametrix
 ENGINEERING · PLANNING · ENVIRONMENTAL SCIENCES
 7761 W RIVERSIDE DRIVE, SUITE 201 | BOISE, ID 83714
 P 208.898.0012
 WWW.PARAMETRIX.COM

PROJECT NAME
ROBINSON RD. & AIRPORT RD. ROUNDABOUT, NAMPA HIGHWAY DISTRICT #1
 CANYON COUNTY, IDAHO

TYPICAL SECTIONS
 DRAWING NO. 4 OF 34
4

LAYOUT: 5 RD-DETAIL
 PATH: U:\Bos\Projects\Clients\6823-Nampa Hwy Dist 1\314-6823-005 Robinson Airport RB\995\cadd\DWG\SHEETS\ PLOTTED BY: CarcRob DATE: Monday, October 17, 2022 8:49:59 AM

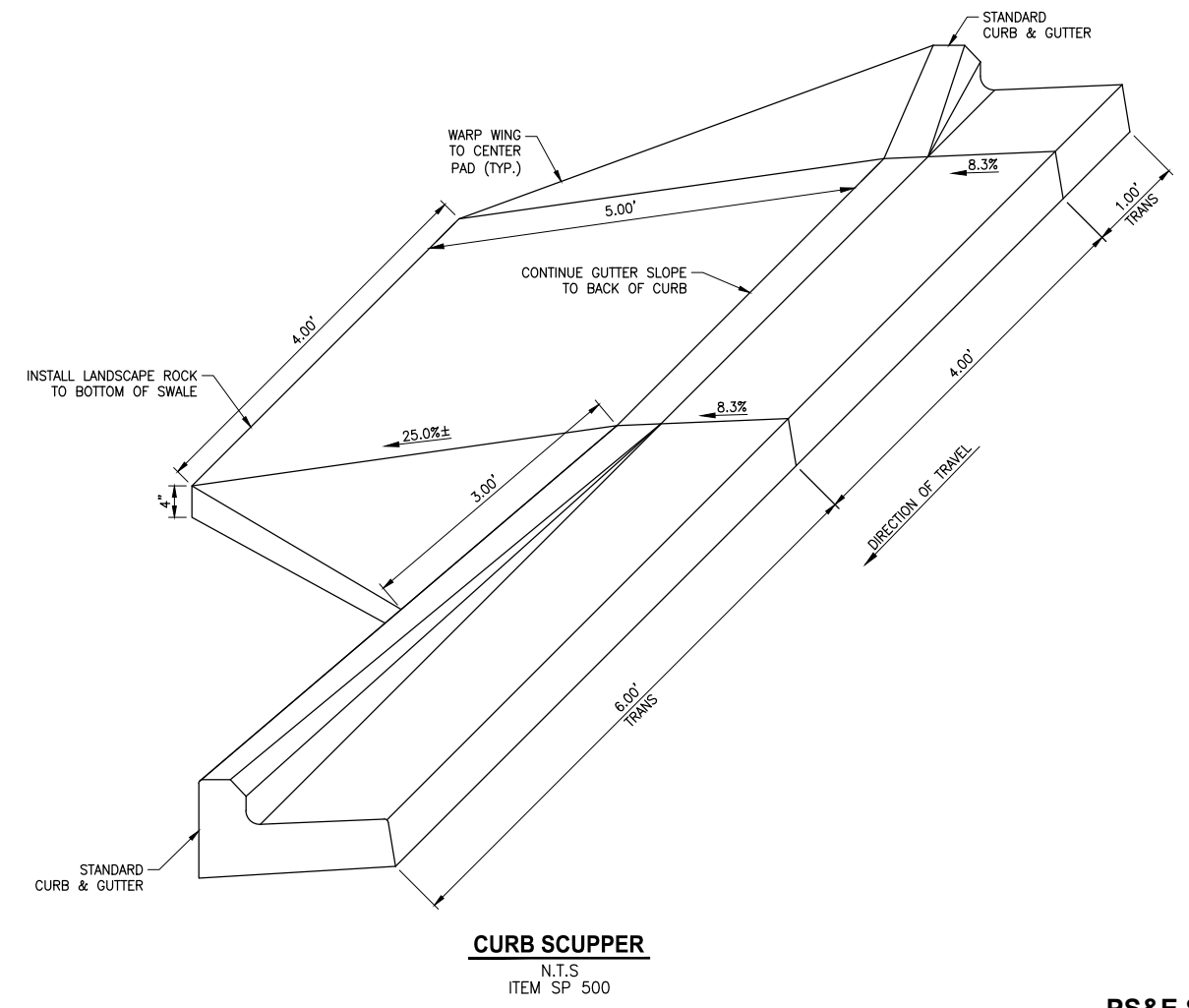
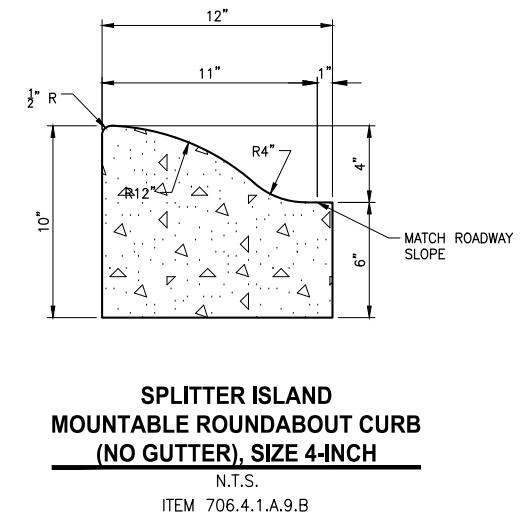
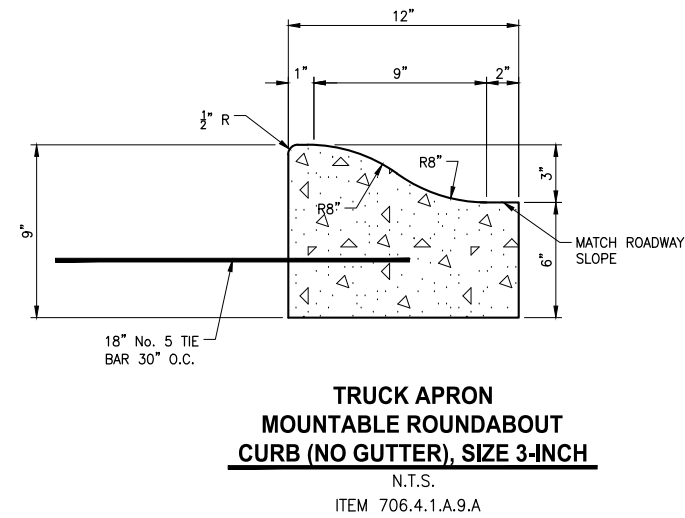
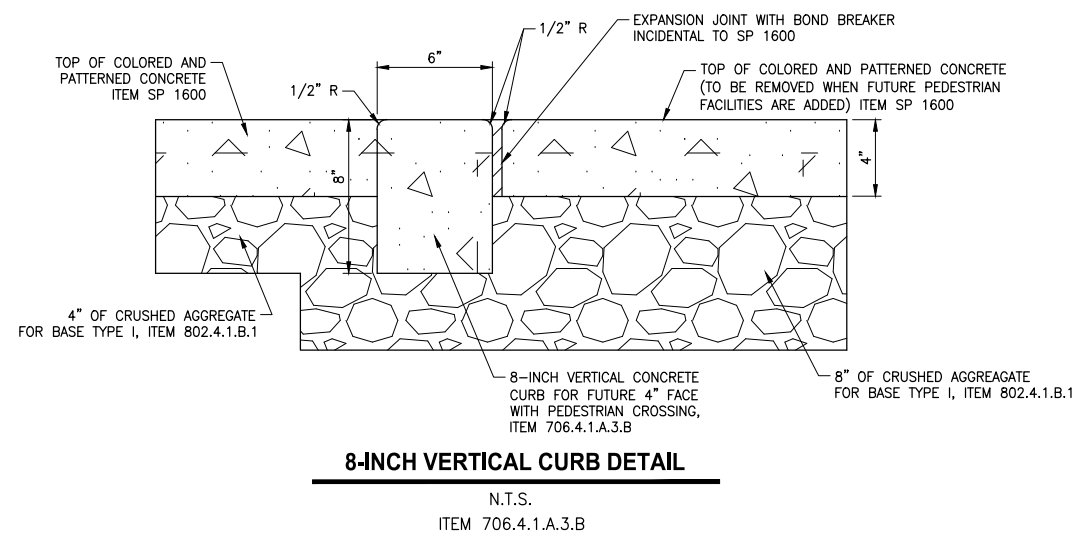
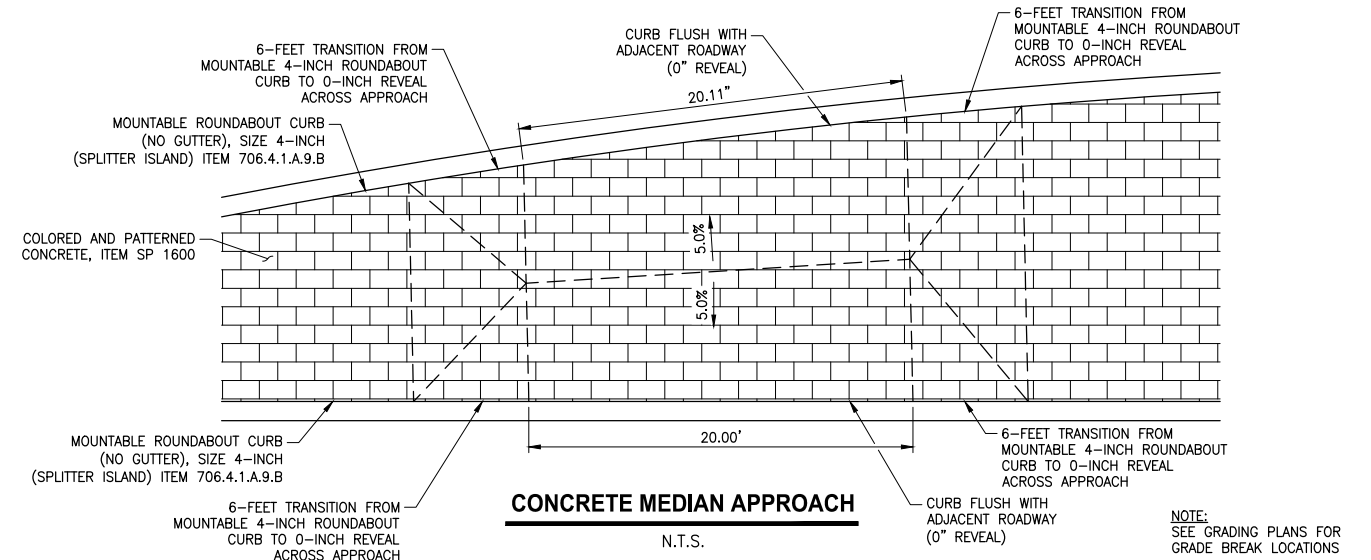
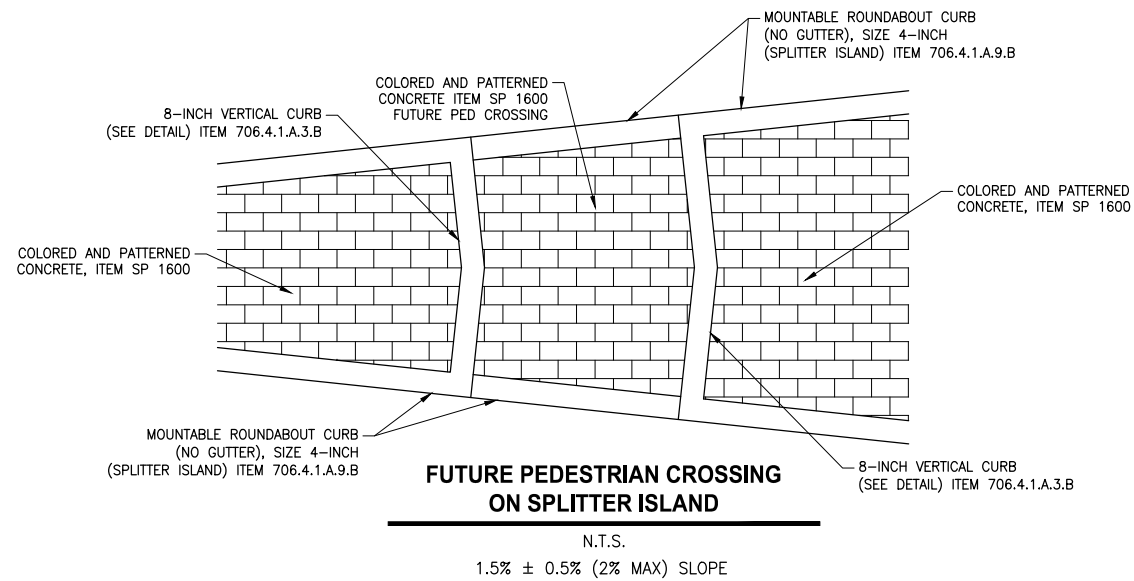

PS&E SUBMITTAL FOR CONSTRUCTION

REVISIONS	DATE	BY	DESIGNED
			J. KOOPMANN
			R. GARCIA
			D. MELDRUM
			Y. MERESZCZAK

ONE INCH AT FULL SCALE, IF NOT, SCALE ACCORDINGLY
 FILE NAME: B06823005-TYP
 JOB No.: 314-6823-005
 DATE: OCTOBER 2022

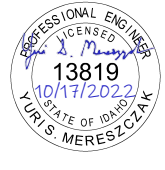

Parametrix
 ENGINEERING · PLANNING · ENVIRONMENTAL SCIENCES
 7761 W RIVERSIDE DRIVE, SUITE 201 | BOISE, ID 83714
 P 208.898.0012
 WWW.PARAMETRIX.COM

PROJECT NAME
ROBINSON RD. & AIRPORT RD. ROUNDABOUT, NAMPA HIGHWAY DISTRICT #1
 CANYON COUNTY, IDAHO

ROADWAY DETAILS
 DRAWING NO. 5 OF 34
5

NOTES

- 1 RETAIN AND PROTECT UTILITIES
- 6 RETAIN AND PROTECT FENCE/GATE
- 8 REMOVAL OF BITUMINOUS SURFACE, ITEM 201.4.1.D.1
- 10 REMOVAL OF OBSTRUCTIONS & SALVAGE TO OWNER, ITEM 201.4.1.C.3
- 13 SAW CUT EXISTING PAVEMENT, INCIDENTAL
- 51 DRAINAGE SWALE, ITEM SP 900

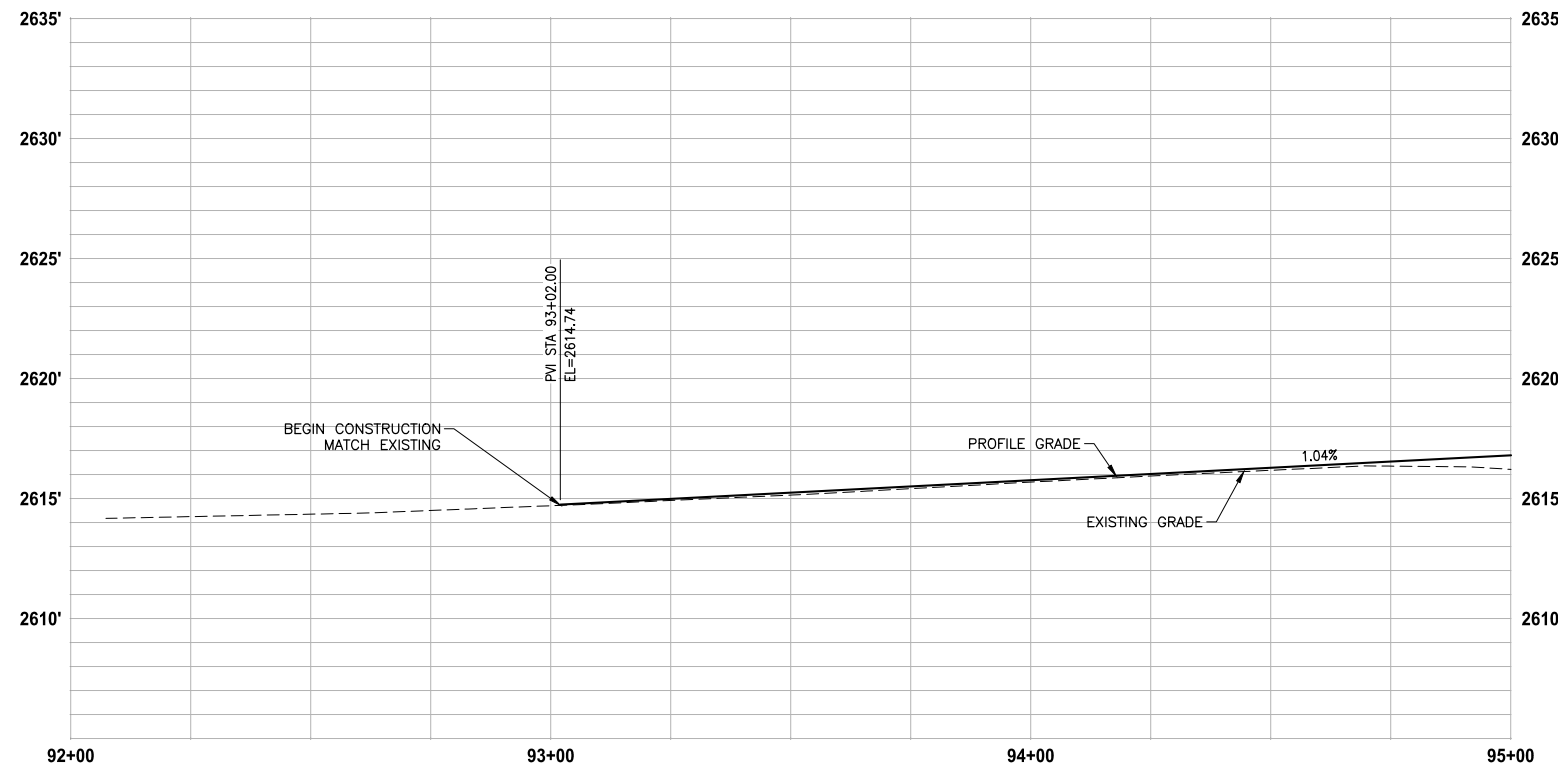
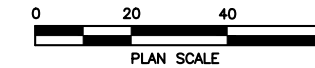
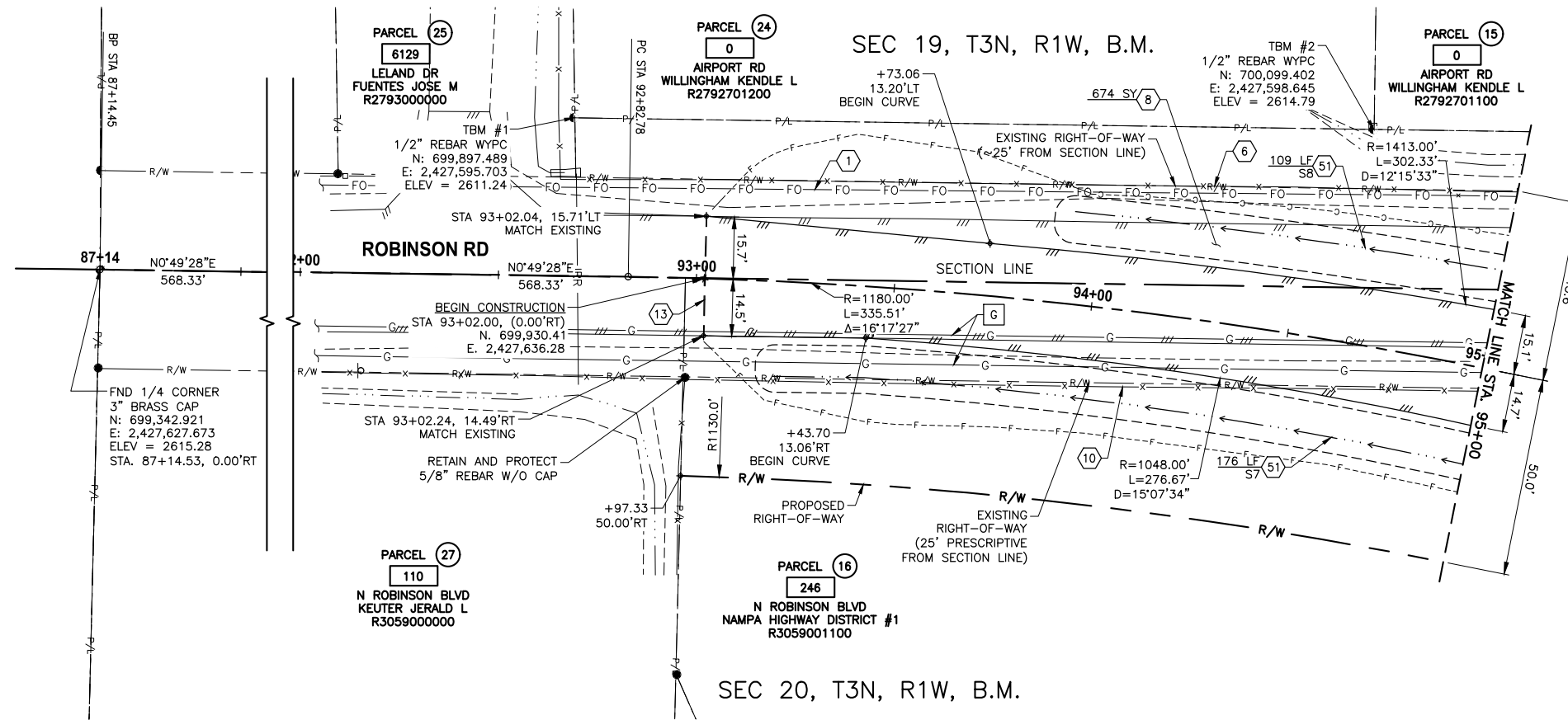
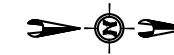

VERTICAL = 5X EXAGGERATION

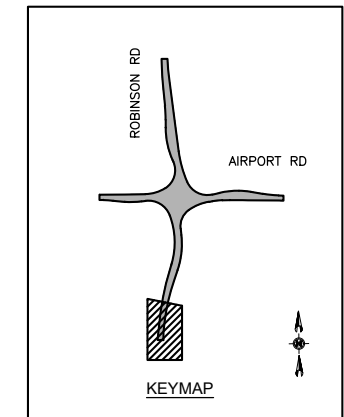

UTILITIES

- P RELOCATE POWER TO NEW LOCATION AND/OR ADJUST TO GRADE TO AVOID NEW ROADWAY CONSTRUCTION BY IDAHO POWER
- T RELOCATE TELECOM TO NEW LOCATION AND/OR ADJUST TO GRADE TO AVOID NEW ROADWAY CONSTRUCTION BY LUMEN
- G RELOCATE GAS TO NEW LOCATION AND/OR ADJUST TO GRADE TO AVOID NEW ROADWAY CONSTRUCTION BY INTERMOUNTAIN GAS
- FO RELOCATE FIBER OPTIC TO NEW LOCATION AND/OR ADJUST TO GRADE TO AVOID NEW ROADWAY CONSTRUCTION BY SPARKLIGHT
- W RELOCATE WATER TO NEW LOCATION AND/OR ADJUST TO GRADE TO AVOID NEW ROADWAY CONSTRUCTION BY CITY OF NAMPA

PS&E SUBMITTAL
FOR CONSTRUCTION

PLAN & PROFILE
SHEET

DRAWING NO.
6 OF 34

6

LAYOUT: 6 AL1

PATH: U:\Bois\Projects\Clients\Nampa Hwy Dist \114-6823-005 Robinson Airport_RBT\99Sves\CADD\DWG\SHEETS\

PLOTTED BY: GarciaRob DATE: Monday, October 17, 2022 8:50:59 AM

REVISIONS	DATE	BY	DESIGNED
			J. KOOPMANN
			R. GARCIA
			D. MELDRUM
			Y. MERESZCZAK

ONE INCH AT FULL SCALE,
IF NOT, SCALE ACCORDINGLY

FILE NAME
BO6823005-AL1

JOB No.
314-6823-005

DATE
OCTOBER 2022



Parametrix
ENGINEERING · PLANNING · ENVIRONMENTAL SCIENCES

7761 W RIVERSIDE DRIVE, SUITE 201 | BOISE, ID 83714
P 208.898.0012
WWW.PARAMETRIX.COM

PROJECT NAME
ROBINSON RD. & AIRPORT RD. ROUNDABOUT, NAMPA HIGHWAY DISTRICT #1
CANYON COUNTY, IDAHO

SEC 19, T3N, R1W, B.M.

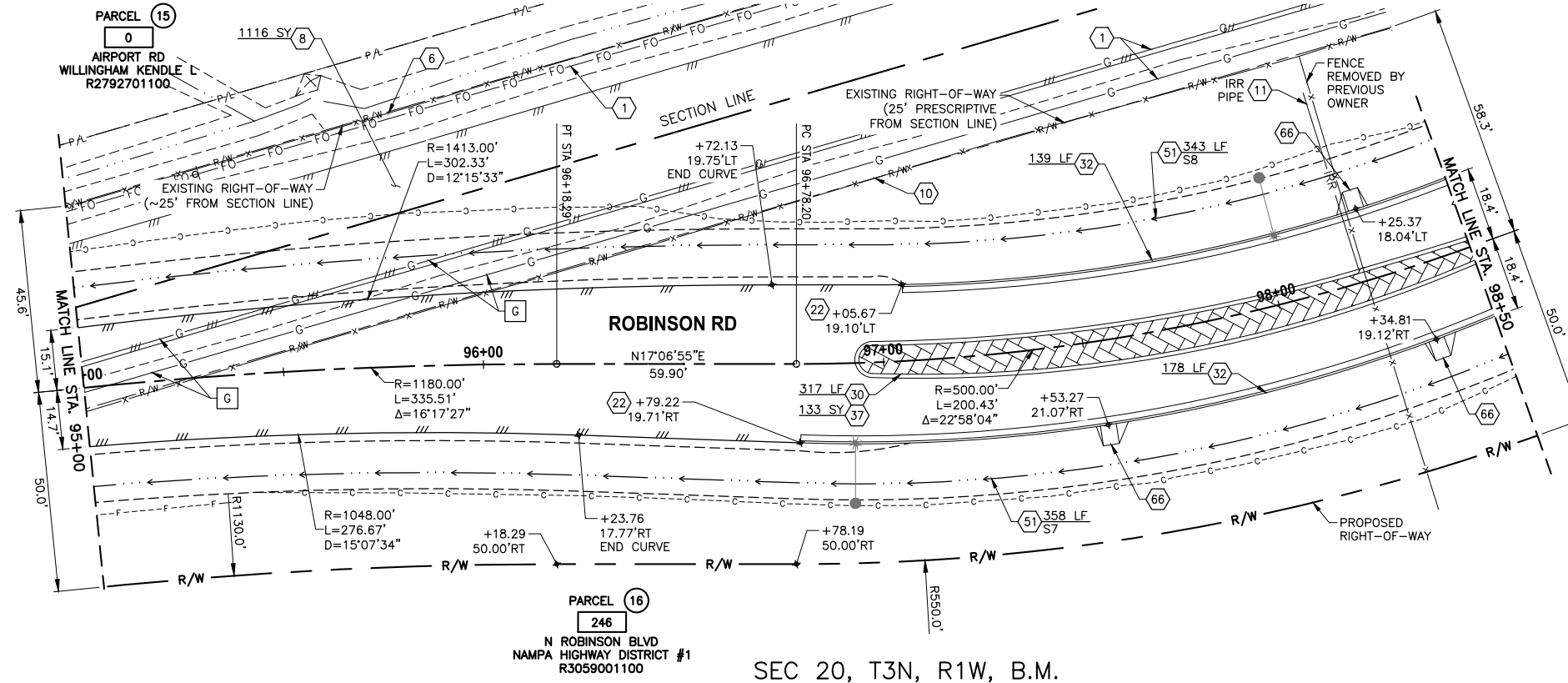

NOTES

- 1 RETAIN AND PROTECT UTILITIES
- 6 RETAIN AND PROTECT FENCE/GATE
- 8 REMOVAL OF BITUMINOUS SURFACE, ITEM 201.4.1.D.1
- 10 REMOVAL OF OBSTRUCTIONS & SALVAGE TO OWNER, ITEM 201.4.1.C.3
- 11 REMOVAL OF OBSTRUCTIONS, ITEM 201.4.1.C.1
- 22 CURB TERMINUS, INCIDENTAL
- 30 SPLITTER ISLAND MOUNTABLE ROUNDABOUT CURB (NO GUTTER), SIZE 4-INCH, ITEM 706.4.1.A.9.B
- 32 6" STANDARD CURB AND GUTTER PER SD-701, ITEM 706.4.1.A.5
- 37 RED CONCRETE PAVEMENT, STAMPED BRICK FINISH, ITEM SP 1600
- 51 DRAINAGE SWALE, ITEM SP 900
- 66 CURB SCUPPER, ITEM SP 500

NOTES:
 1. SEE ROUNDABOUT GRADING DETAIL SHEETS FOR GEOMETRIC DETAILS FOR ALL CURBS.
 2. PROFILE GRADE WITHIN THE CURBED AREA REPRESENTS A THEORETICAL FINISHED SURFACE GRADE (IF THERE WERE NO SPLITTER ISLAND). THIS LINE SHALL NOT BE USED FOR VERTICAL CONTROL OR STAKING. REFER TO THE ROUNDABOUT GRADING SHEETS TO ACCURATELY CONSTRUCT THIS AREA.

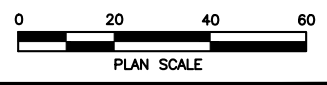

SEC 20, T3N, R1W, B.M.

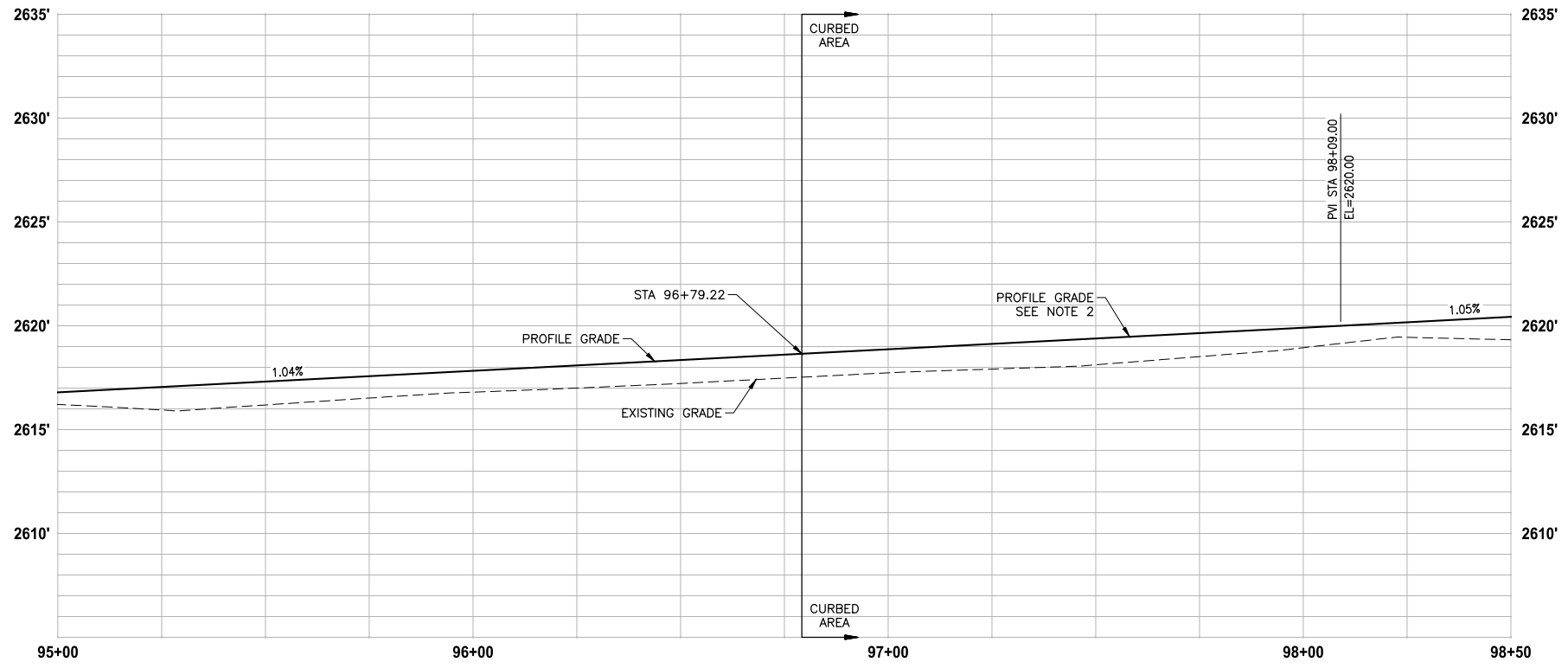

VERTICAL = 5X EXAGGERATION

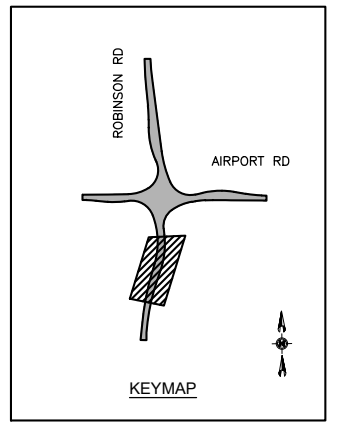

UTILITIES

- P RELOCATE POWER TO NEW LOCATION AND/OR ADJUST TO GRADE TO AVOID NEW ROADWAY CONSTRUCTION BY IDAHO POWER
- T RELOCATE TELECOM TO NEW LOCATION AND/OR ADJUST TO GRADE TO AVOID NEW ROADWAY CONSTRUCTION BY LUMEN
- G RELOCATE GAS TO NEW LOCATION AND/OR ADJUST TO GRADE TO AVOID NEW ROADWAY CONSTRUCTION BY INTERMOUNTAIN GAS
- FO RELOCATE FIBER OPTIC TO NEW LOCATION AND/OR ADJUST TO GRADE TO AVOID NEW ROADWAY CONSTRUCTION BY SPARKLIGHT
- W RELOCATE WATER TO NEW LOCATION AND/OR ADJUST TO GRADE TO AVOID NEW ROADWAY CONSTRUCTION BY CITY OF NAMPA

PS&E SUBMITTAL FOR CONSTRUCTION

PLOTTED BY: GARCIA, R. DATE: Monday, October 17, 2022 8:51:18 AM
 PATH: U:\Bois\Projects\Clients\6823-Nampa Hwy Dist 1\314-6823-005 Robinson Airport RBT\99Sves\CADD\DWG\SHEETS

REVISIONS	DATE	BY	DESIGNED
			J. KOOPMANN
			R. GARCIA
			D. MELDRUM
			Y. MERESZCZAK

ONE INCH AT FULL SCALE, IF NOT, SCALE ACCORDINGLY
 FILE NAME: BO6823005-AL1
 JOB No.: 314-6823-005
 DATE: OCTOBER 2022



Parametrix
 ENGINEERING · PLANNING · ENVIRONMENTAL SCIENCES
 7761 W RIVERSIDE DRIVE, SUITE 201 | BOISE, ID 83714
 P 208.898.0012
 WWW.PARAMETRIX.COM

PROJECT NAME
ROBINSON RD. & AIRPORT RD. ROUNDABOUT, NAMPA HIGHWAY DISTRICT #1
 CANYON COUNTY, IDAHO

PLAN & PROFILE SHEET

DRAWING NO.
 7 OF 34
7

NOTES

- 1 RETAIN AND PROTECT UTILITIES
- 3 RETAIN AND PROTECT STORM DRAIN/IRRIGATION
- 5 REFERENCE AND RESET MONUMENT, ITEM 2020.4.1.F.1
- 6 RETAIN AND PROTECT FENCE/GATE
- 8 REMOVAL OF BITUMINOUS SURFACE, ITEM 201.4.1.D.1
- 9 REMOVE AND RESET MAILBOX, ITEM SP 100
- 10 REMOVAL OF OBSTRUCTIONS & SALVAGE TO OWNER, ITEM 201.4.1.C.3
- 11 REMOVAL OF OBSTRUCTIONS, ITEM 201.4.1.C.1
- 12 REMOVAL OF TREE (24"+), ITEM 201.4.1.F.1
- 14 REMOVE AND REPLANT BUSH, ITEM SP 1900
- 19 REMOVE AND RESET FENCE, ITEM SP 200
- 20 CONCRETE DRIVEWAY APPROACH, ITEM 706.4.1.F.1
- 24 GRAVEL REPAIR, ITEM SP 300
- 30 SPLITTER ISLAND MOUNTABLE ROUNDABOUT CURB (NO GUTTER), SIZE 4-INCH, ITEM 706.4.1.A.9.B
- 31 TRUCK APRON MOUNTABLE ROUNDABOUT CURB (NO GUTTER), SIZE 3-INCH, ITEM 706.4.1.A.9.A
- 32 6" STANDARD CURB AND GUTTER PER SD-701, ITEM 706.4.1.A.5
- 33 6" VERTICAL CURB (NO GUTTER) STD. SD-701A, ITEM 706.4.A.3.A
- 34 8" VERTICAL CURB, ITEM 706.4.1.A.3.B
- 37 RED CONCRETE PAVEMENT, STAMPED BRICK FINISH, ITEM SP 1600
- 38 RED CONCRETE PAVEMENT, BROOM FINISH, ITEM SP 1650
- 51 DRAINAGE SWALE, ITEM SP 900
- 66 CURB SCUPPER, ITEM SP 500
- 69 12" IRRIGATION PIPE, CLASS V RCP, ITEM 601.4.1.A.1.12
- 73 15" GRAVITY IRRIGATION SLIDE GATE, ITEM SP 725
- 74 15" IRRIGATION PIPE, C-900 PVC, ITEM 601.4.1.A.5.15
- 75 12" GRAVITY IRRIGATION SLIDE GATE, ITEM SP 700
- 77 15" IRRIGATION PIPE, CLASS V RCP, ITEM 601.4.1.A.1.15A
- 78 4'x4' CONCRETE IRRIGATION BOX, ITEM 602.4.1.M.1.A
- 82 36" IRRIGATION STANDPIPE, ITEM SP 800
- 84 ADJUST VALVE BOX TO GRADE WITH CONCRETE COLLAR, ITEM 2030.4.1.C.1

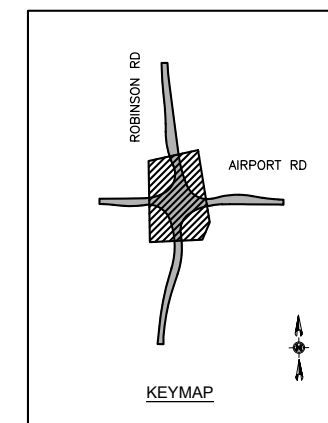

PS&E SUBMITTAL
FOR CONSTRUCTION

PLAN SHEET

DRAWING NO.
8 OF 34

8

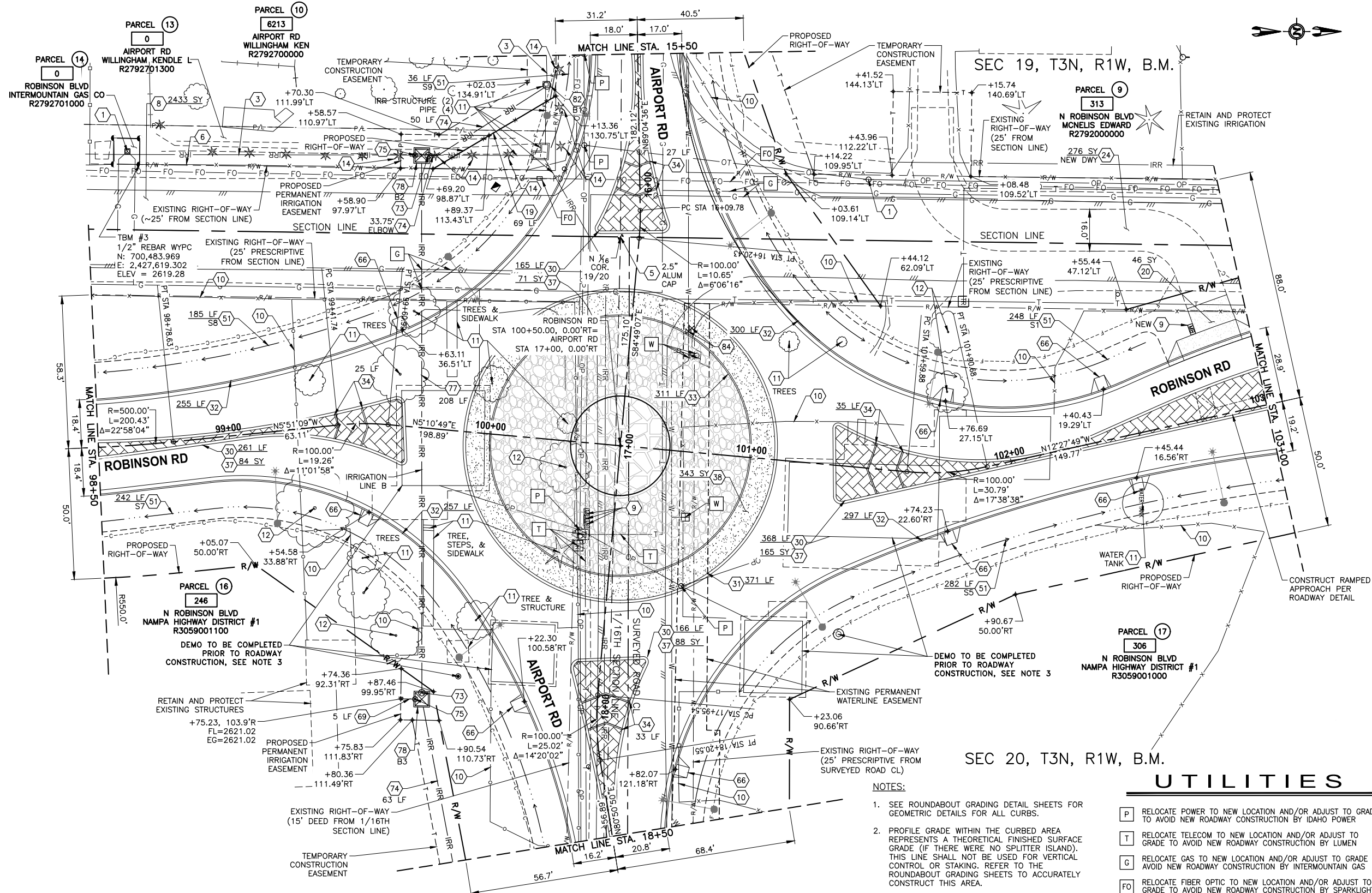

NOTES:

1. SEE ROUNDABOUT GRADING DETAIL SHEETS FOR GEOMETRIC DETAILS FOR ALL CURBS.
2. PROFILE GRADE WITHIN THE CURBED AREA REPRESENTS A THEORETICAL FINISHED SURFACE GRADE (IF THERE WERE NO SPLITTER ISLAND). THIS LINE SHALL NOT BE USED FOR VERTICAL CONTROL OR STAKING. REFER TO THE ROUNDABOUT GRADING SHEETS TO ACCURATELY CONSTRUCT THIS AREA.
3. DEMO TO BE COMPLETED BY NHD INCLUDING STRUCTURE, WELL, SEPTIC AND ANY OTHER PERTINENT UTILITIES UNDER SEPARATE CONTRACT.
4. ALL STAKING POINTS ON THIS SHEETS BASED ON ROBINSON RD CENTERLINE.

UTILITIES

- P RELOCATE POWER TO NEW LOCATION AND/OR ADJUST TO GRADE TO AVOID NEW ROADWAY CONSTRUCTION BY IDAHO POWER
- T RELOCATE TELECOM TO NEW LOCATION AND/OR ADJUST TO GRADE TO AVOID NEW ROADWAY CONSTRUCTION BY LUMEN
- G RELOCATE GAS TO NEW LOCATION AND/OR ADJUST TO GRADE TO AVOID NEW ROADWAY CONSTRUCTION BY INTERMOUNTAIN GAS
- FO RELOCATE FIBER OPTIC TO NEW LOCATION AND/OR ADJUST TO GRADE TO AVOID NEW ROADWAY CONSTRUCTION BY SPARKLIGHT
- W RELOCATE WATER TO NEW LOCATION AND/OR ADJUST TO GRADE TO AVOID NEW ROADWAY CONSTRUCTION BY CITY OF NAMPA



PLOTTED BY: GARCIA DATE: Monday, October 17, 2022 8:51:30 AM
 PATH: U:\Bois\Projects\Clients\6823-Nampa Hwy Dist 1\314-6823-005 Robinson Airport RBT_995Sec\CADD\DWG\SHEETS

REVISIONS	DATE	BY	DESIGNED
			J. KOOPMANN
			R. GARCIA
			D. MELDRUM
			Y. MERESZCZAK

ONE INCH AT FULL SCALE,
IF NOT, SCALE ACCORDINGLY

FILE NAME
BO6823005-AL1

JOB No.
314-6823-005

DATE
OCTOBER 2022



Parametrix
ENGINEERING · PLANNING · ENVIRONMENTAL SCIENCES

7761 W RIVERSIDE DRIVE, SUITE 201 | BOISE, ID 83714
P 208.898.0012
WWW.PARAMETRIX.COM

PROJECT NAME
ROBINSON RD. & AIRPORT RD. ROUNDABOUT, NAMPA HIGHWAY DISTRICT #1
CANYON COUNTY, IDAHO

NOTES

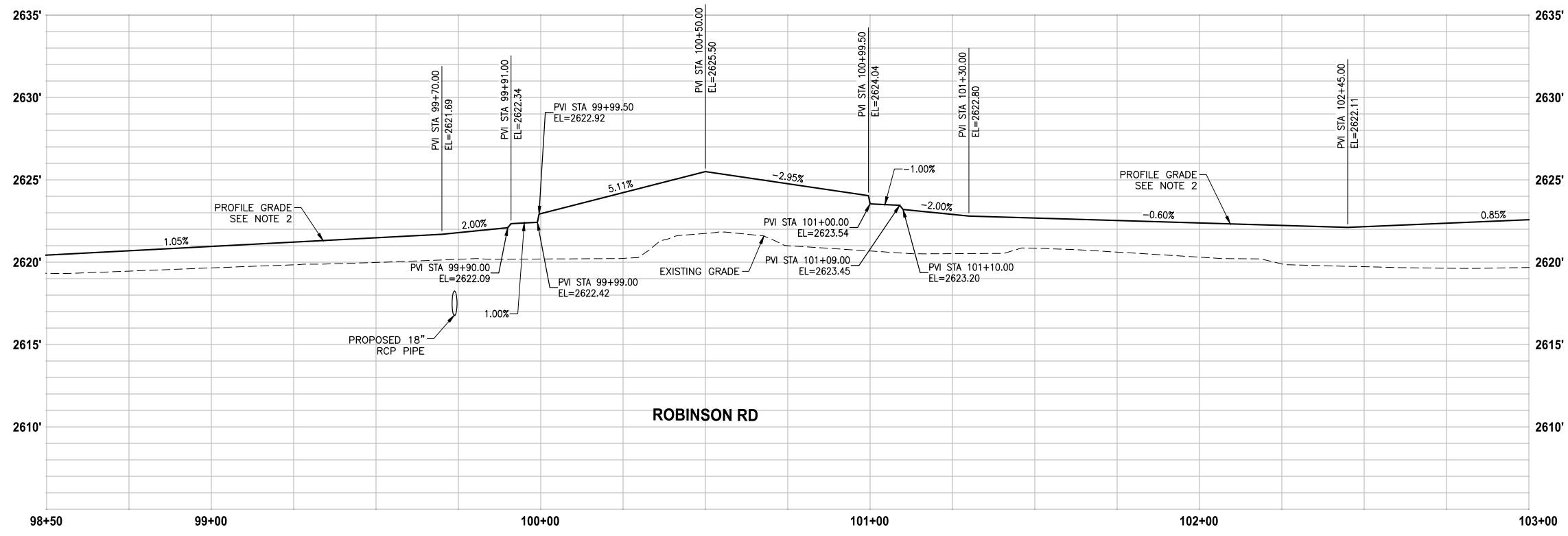

- NOTES:**
- SEE ROUNDABOUT GRADING DETAIL SHEETS FOR GEOMETRIC DETAILS FOR ALL CURBS.
 - PROFILE GRADE WITHIN THE CURBED AREA REPRESENTS A THEORETICAL FINISHED SURFACE GRADE (IF THERE WERE NO SPLITTER ISLAND). THIS LINE SHALL NOT BE USED FOR VERTICAL CONTROL OR STAKING. REFER TO THE ROUNDABOUT GRADING SHEETS TO ACCURATELY CONSTRUCT THIS AREA.

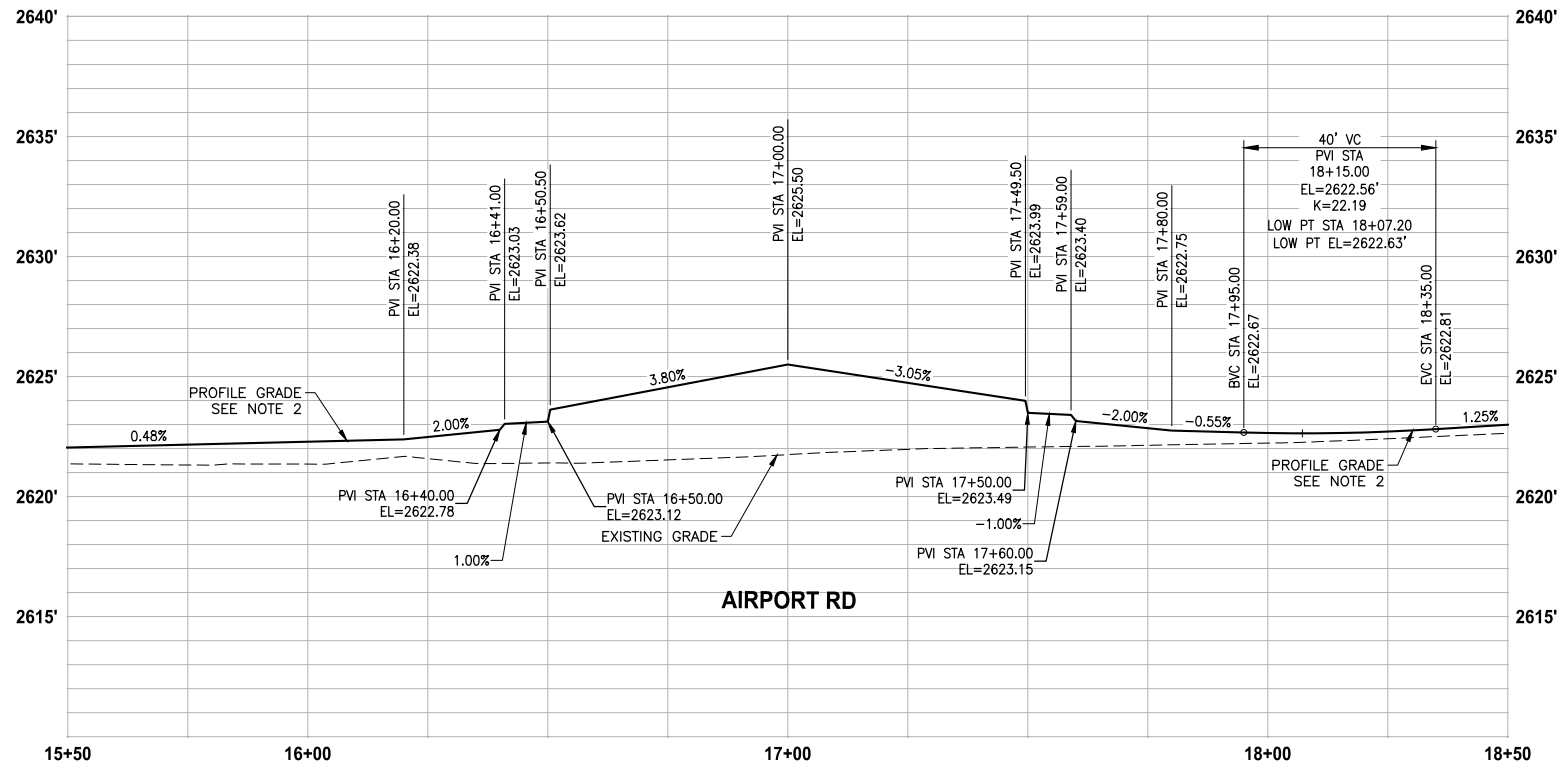
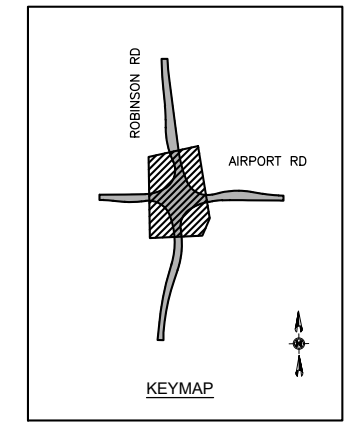

VERTICAL = 5X EXAGGERATION

**PS&E SUBMITTAL
FOR CONSTRUCTION**

PROFILE SHEET

DRAWING NO.
9 OF 34

9

LAYOUT: 9_AL3 PATH: U:\Bois\Projects\Clients\6823-Nampa Hwy Dist 1\314-6823-005 Robinson Airport RBT\99Sves\CADD\DWG\SHEETS PLOTTED BY: GoraRob DATE: Monday, October 17, 2022 8:51:48 AM

REVISIONS	DATE	BY	DESIGNED
			J. KOOPMANN
			R. GARCIA
			D. MELDRUM
			Y. MERESZCZAK

**ONE INCH AT FULL SCALE,
IF NOT, SCALE ACCORDINGLY**

FILE NAME
BO6823005-AL1

JOB No.
314-6823-005

DATE
OCTOBER 2022



Parametrix
ENGINEERING · PLANNING · ENVIRONMENTAL SCIENCES

7761 W RIVERSIDE DRIVE, SUITE 201 | BOISE, ID 83714
P 208.898.0012
WWW.PARAMETRIX.COM

PROJECT NAME
**ROBINSON RD. &
AIRPORT RD. ROUNDABOUT,
NAMPA HIGHWAY DISTRICT #1**
CANYON COUNTY, IDAHO

LAYOUT: 10_AL4
 PATH: U:\Bois\Projects\Clients\6823-Nampa Hwy Dist 1\314-6823-Nampa Hwy Dist 1\314-6823-005 Robinson Airport RB\T9999\cadd\dwg\sheet10.dwg
 PLOTTED BY: Corcoran DATE: Monday, October 17, 2022 5:10:17 PM

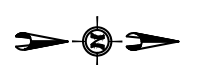
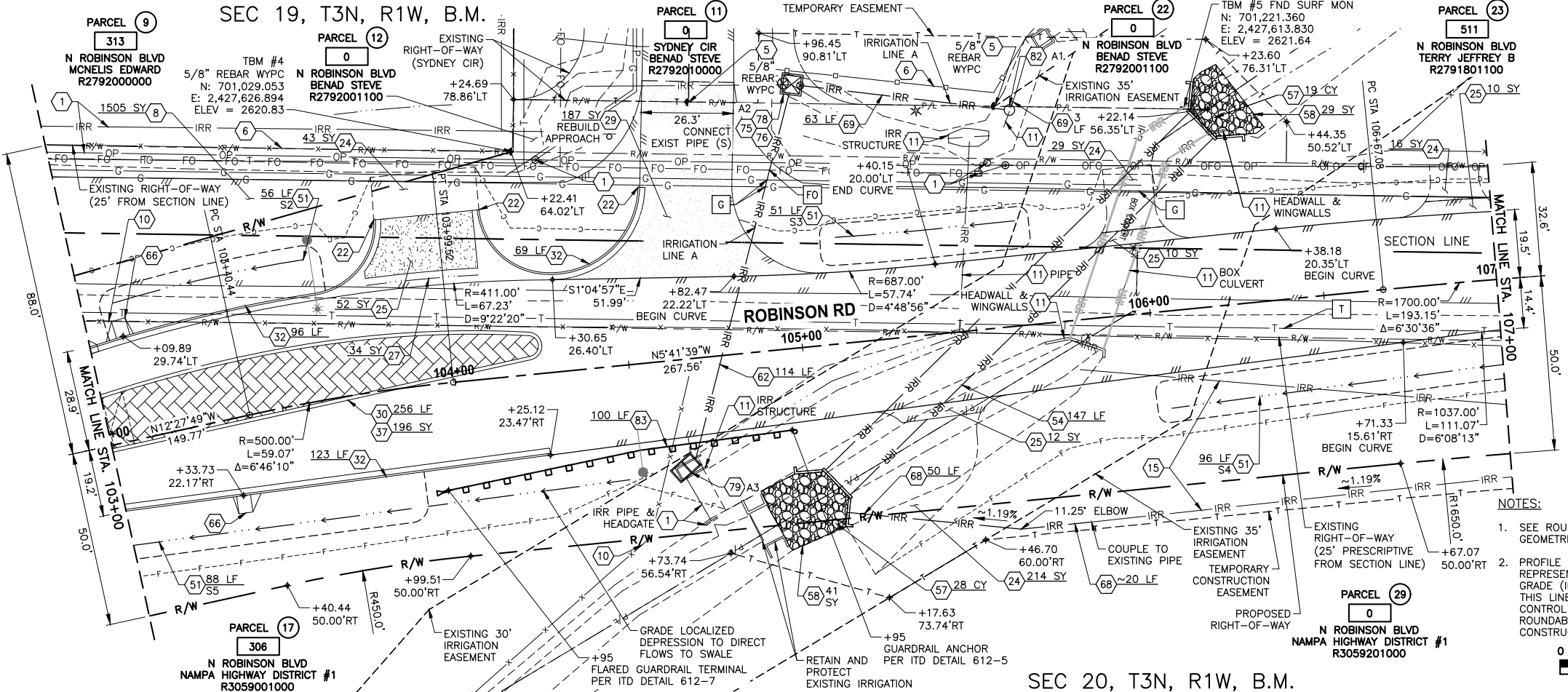

NOTES

- 1 RETAIN AND PROTECT UTILITIES
- 5 REFERENCE AND RESET MONUMENT, ITEM 2020.4.1.F.1
- 6 RETAIN AND PROTECT FENCE/GATE
- 8 REMOVAL OF BITUMINOUS SURFACE, ITEM 201.4.1.D.1
- 10 REMOVAL OF OBSTRUCTIONS & SALVAGE TO OWNER, ITEM 201.4.1.C.3
- 11 REMOVAL OF OBSTRUCTIONS, ITEM 201.4.1.C.1
- 15 RELOCATE EXISTING 10" PVC PIPE, INCIDENTAL
- 22 CURB TERMINUS, INCIDENTAL
- 24 GRAVEL REPAIR, ITEM SP 300
- 25 RURAL PAVED APPROACH, ITEM SP 400
- 29 ASPHALT REPAIR, ITEM SP 2100
- 30 SPLITTER ISLAND MOUNTABLE ROUNDABOUT CURB (NO GUTTER), SIZE 4-INCH, ITEM 706.4.1.A.9.B
- 32 6" STANDARD CURB AND GUTTER PER SD-701, ITEM 706.4.1.A.5
- 37 RED CONCRETE PAVEMENT, STAMPED BRICK FINISH, ITEM SP 1600
- 51 DRAINAGE SWALE, ITEM SP 900
- 54 10'x4' BOX CULVERT WITH WINGWALLS, ITEM 704.4.1.B.1B
- 57 LOOSE RIPRAP, ITEM 206.4.1.H.3
- 58 RIPRAP/EROSION CONTROL GEOTEXTILE, ITEM 2050.4.1.A.1
- 62 18" IRRIGATION PIPE, CLASS V RCP, ITEM 601.4.1.A.1.18A
- 66 CURB SCUPPER, ITEM SP 500
- 68 10" IRRIGATION PIPE, C-900 PVC, ITEM 601.4.1.A.5.10
- 69 12" IRRIGATION PIPE, CLASS V RCP, ITEM 601.4.1.A.1.12
- 75 12" GRAVITY IRRIGATION SLIDE GATE, ITEM SP 700
- 76 18" GRAVITY IRRIGATION SLIDE GATE, ITEM SP 750
- 78 4'x4' CONCRETE IRRIGATION BOX, ITEM 602.4.1.M.1.A
- 79 4'x7' CONCRETE WEIR STRUCTURE, ITEM 602.4.1.M.1.B
- 82 36" IRRIGATION STANDPIPE, ITEM SP 800
- 83 GUARDRAIL WITH TERMINALS, SP 1400

NOTES:

1. SEE ROUNDABOUT GRADING DETAIL SHEETS FOR GEOMETRIC DETAILS FOR ALL CURBS.
2. PROFILE GRADE WITHIN THE CURBED AREA REPRESENTS A THEORETICAL FINISHED SURFACE GRADE (IF THERE WERE NO SPLITTER ISLAND). THIS LINE SHALL NOT BE USED FOR VERTICAL CONTROL OR STAKING. REFER TO THE ROUNDABOUT GRADING SHEETS TO ACCURATELY CONSTRUCT THIS AREA.

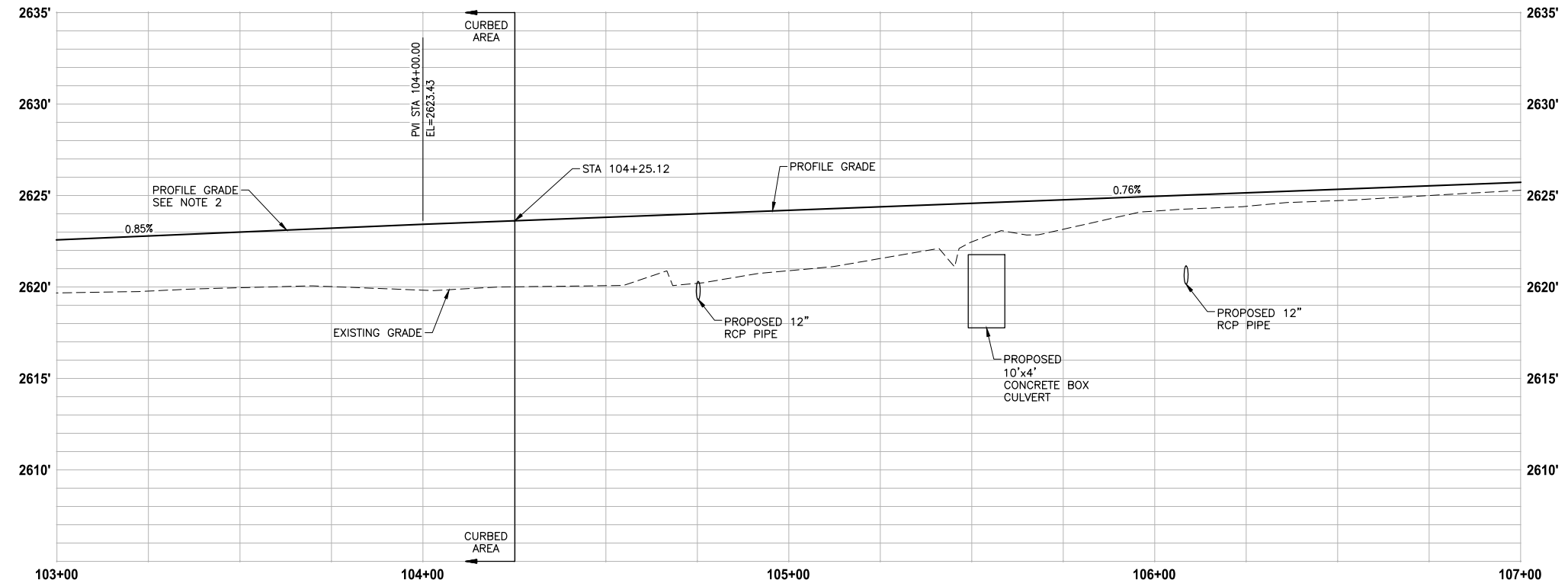
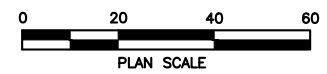

VERTICAL = 5X EXAGGERATION

PS&E SUBMITTAL FOR CONSTRUCTION

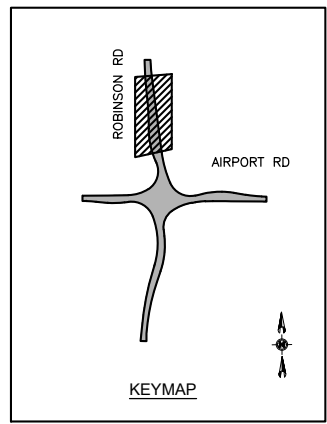

UTILITIES

- P** RELOCATE POWER TO NEW LOCATION AND/OR ADJUST TO GRADE TO AVOID NEW ROADWAY CONSTRUCTION BY IDAHO POWER
- T** RELOCATE TELECOM TO NEW LOCATION AND/OR ADJUST TO GRADE TO AVOID NEW ROADWAY CONSTRUCTION BY LUMEN
- G** RELOCATE GAS TO NEW LOCATION AND/OR ADJUST TO GRADE TO AVOID NEW ROADWAY CONSTRUCTION BY INTERMOUNTAIN GAS
- FO** RELOCATE FIBER OPTIC TO NEW LOCATION AND/OR ADJUST TO GRADE TO AVOID NEW ROADWAY CONSTRUCTION BY SPARKLIGHT
- W** RELOCATE WATER TO NEW LOCATION AND/OR ADJUST TO GRADE TO AVOID NEW ROADWAY CONSTRUCTION BY CITY OF NAMPA

REVISIONS	DATE	BY	DESIGNED	DRAWN	CHECKED	APPROVED
			J. KOOPMANN	R. GARCIA	D. MELDRUM	Y. MERESZCZAK

**ONE INCH AT FULL SCALE,
IF NOT, SCALE ACCORDINGLY**
 FILE NAME: B06823005-AL1
 JOB No.: 314-6823-005
 DATE: OCTOBER 2022



Parametrix
 ENGINEERING · PLANNING · ENVIRONMENTAL SCIENCES
 7761 W RIVERSIDE DRIVE, SUITE 201 | BOISE, ID 83714
 P 208.898.0012
 WWW.PARAMETRIX.COM

**ROBINSON RD. &
AIRPORT RD. ROUNDABOUT,
NAMPA HIGHWAY DISTRICT #1
CANYON COUNTY, IDAHO**

**PLAN & PROFILE
SHEET**

DRAWING NO.
10 OF 34

10

LAYOUT: 11 AL5
 PATH: U:\Bois\Projects\Clients\Bois\Nampa Hwy Dist 1\314-6823-Nampa Hwy Dist 1\314-6823-005 Robinson Airport RBT\995sica\CADD\DWG\SHEETS\
 PLOTTED BY: ConciRob DATE: Monday, October 17, 2022 8:52:28 AM

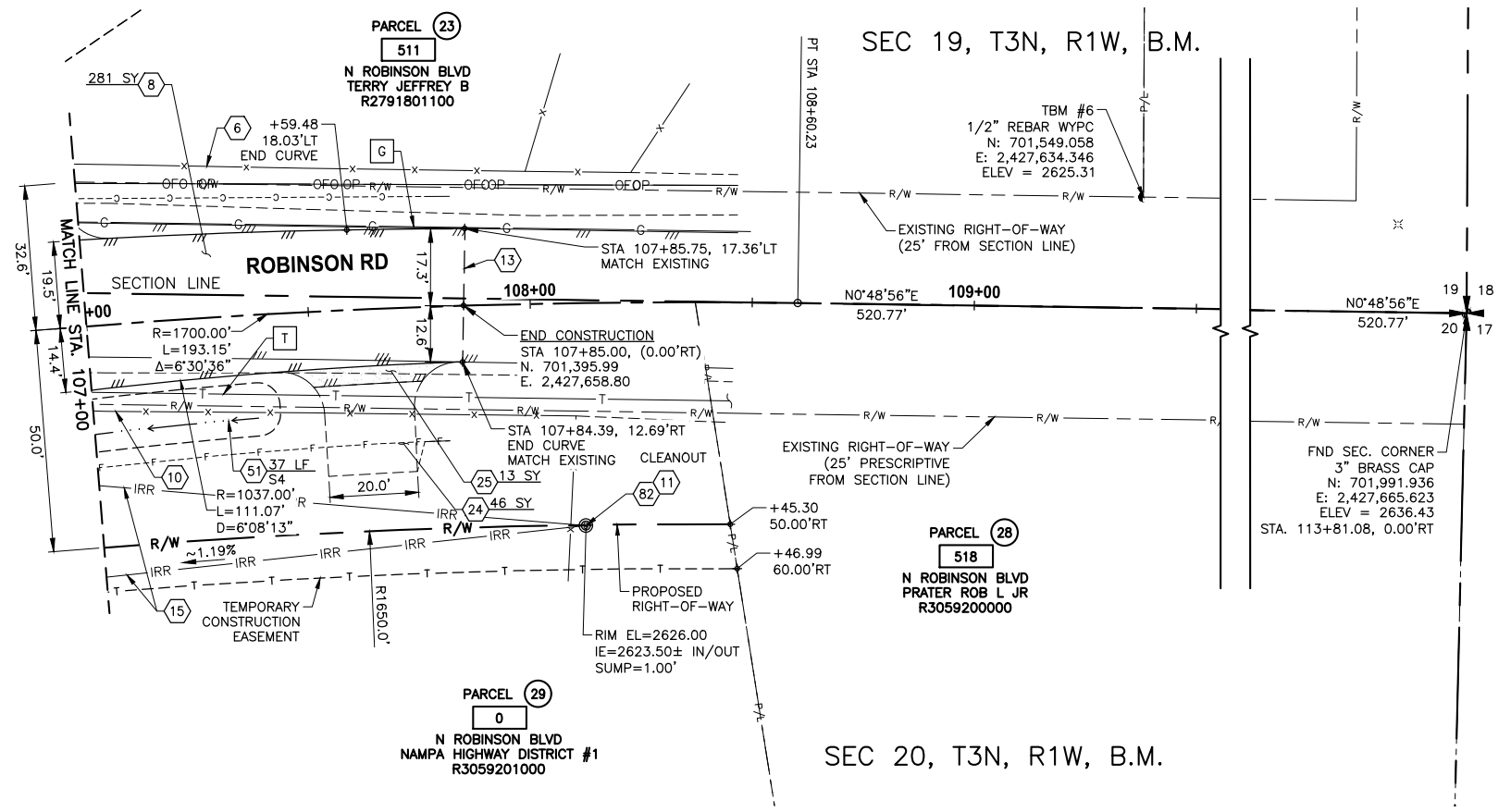

NOTES

- (6) RETAIN AND PROTECT FENCE/GATE
- (8) REMOVAL OF BITUMINOUS SURFACE, ITEM 201.4.1.D.1
- (10) REMOVAL OF OBSTRUCTIONS & SALVAGE TO OWNER, ITEM 201.4.1.C.3
- (11) REMOVAL OF OBSTRUCTIONS, ITEM 201.4.1.C.1
- (13) SAW CUT EXISTING PAVEMENT, INCIDENTAL
- (15) RELOCATE EXISTING 10" PVC PIPE, INCIDENTAL
- (24) GRAVEL REPAIR, ITEM SP 300
- (25) RURAL PAVED APPROACH, ITEM SP 400
- (51) DRAINAGE SWALE, ITEM SP 900
- (82) 36" IRRIGATION STANDPIPE, ITEM SP 800

NOTES:
 1. SEE ROUNDABOUT GRADING DETAIL SHEETS FOR GEOMETRIC DETAILS FOR ALL CURBS.

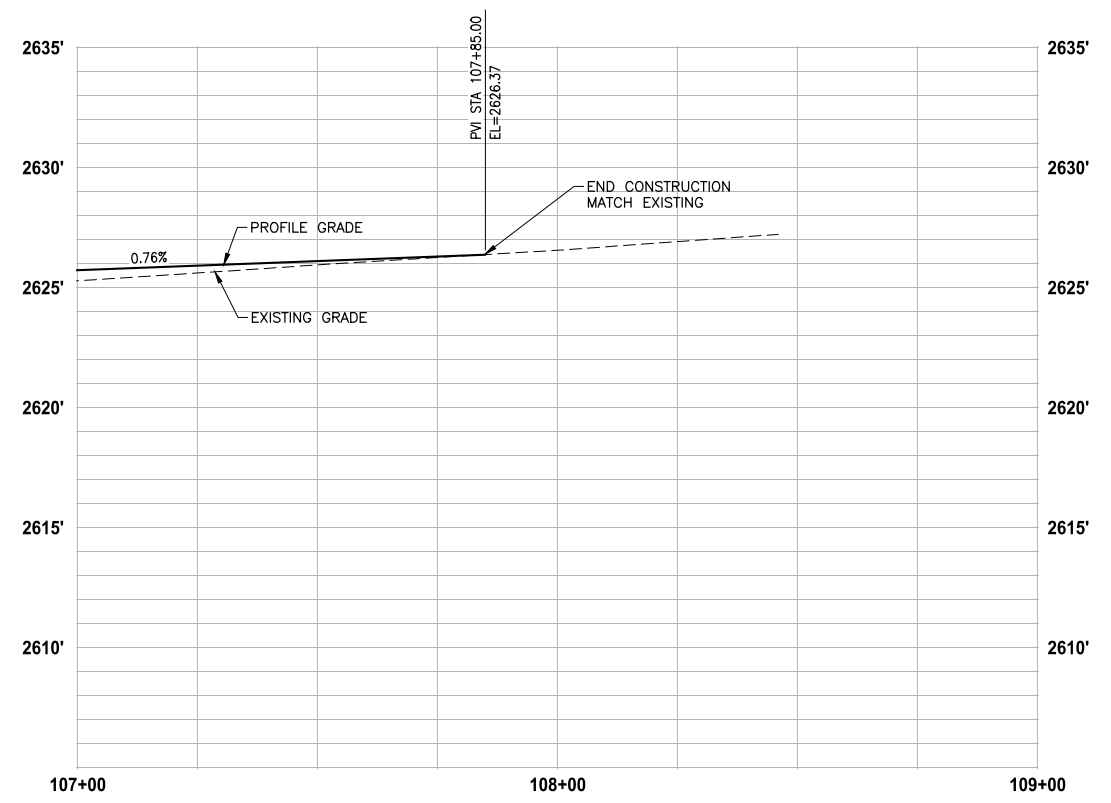
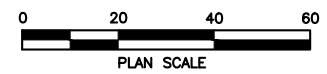

VERTICAL = 5X EXAGGERATION

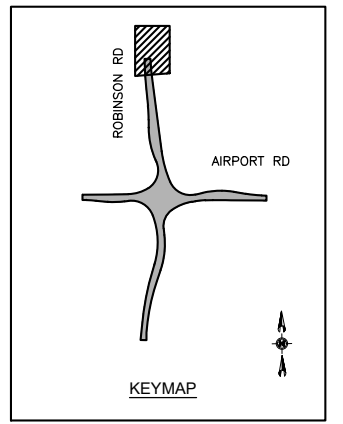

UTILITIES

- (P) RELOCATE POWER TO NEW LOCATION AND/OR ADJUST TO GRADE TO AVOID NEW ROADWAY CONSTRUCTION BY IDAHO POWER
- (T) RELOCATE TELECOM TO NEW LOCATION AND/OR ADJUST TO GRADE TO AVOID NEW ROADWAY CONSTRUCTION BY LUMEN
- (G) RELOCATE GAS TO NEW LOCATION AND/OR ADJUST TO GRADE TO AVOID NEW ROADWAY CONSTRUCTION BY INTERMOUNTAIN GAS
- (FO) RELOCATE FIBER OPTIC TO NEW LOCATION AND/OR ADJUST TO GRADE TO AVOID NEW ROADWAY CONSTRUCTION BY SPARKLIGHT
- (W) RELOCATE WATER TO NEW LOCATION AND/OR ADJUST TO GRADE TO AVOID NEW ROADWAY CONSTRUCTION BY CITY OF NAMPA

**PS&E SUBMITTAL
 FOR CONSTRUCTION**

REVISIONS	DATE	BY	DESIGNED
			J. KOOPMANN
			R. GARCIA
			D. MELDRUM
			Y. MERESZCZAK

ONE INCH AT FULL SCALE.
 IF NOT, SCALE ACCORDINGLY

FILE NAME: BO6823005-AL1
 JOB No.: 314-6823-005
 DATE: OCTOBER 2022

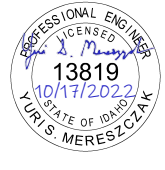

Parametrix
 ENGINEERING · PLANNING · ENVIRONMENTAL SCIENCES

7761 W RIVERSIDE DRIVE, SUITE 201 | BOISE, ID 83714
 P 208.898.0012
 WWW.PARAMETRIX.COM

PROJECT NAME
**ROBINSON RD. &
 AIRPORT RD. ROUNDABOUT,
 NAMPA HIGHWAY DISTRICT #1**
 CANYON COUNTY, IDAHO

**PLAN & PROFILE
 SHEET**

DRAWING NO.
 11 OF 34

11

LAYOUT: 12 AL6
 PATH: U:\Bois\Projects\Clients\6823-Nampa Hwy Dist 1\314-6823-005 Robinson Airport RB\1995sca\CADD\DWG\SHEETS\
 PLOTTED BY: GarceRob DATE: Monday, October 17, 2022 8:52:52 AM

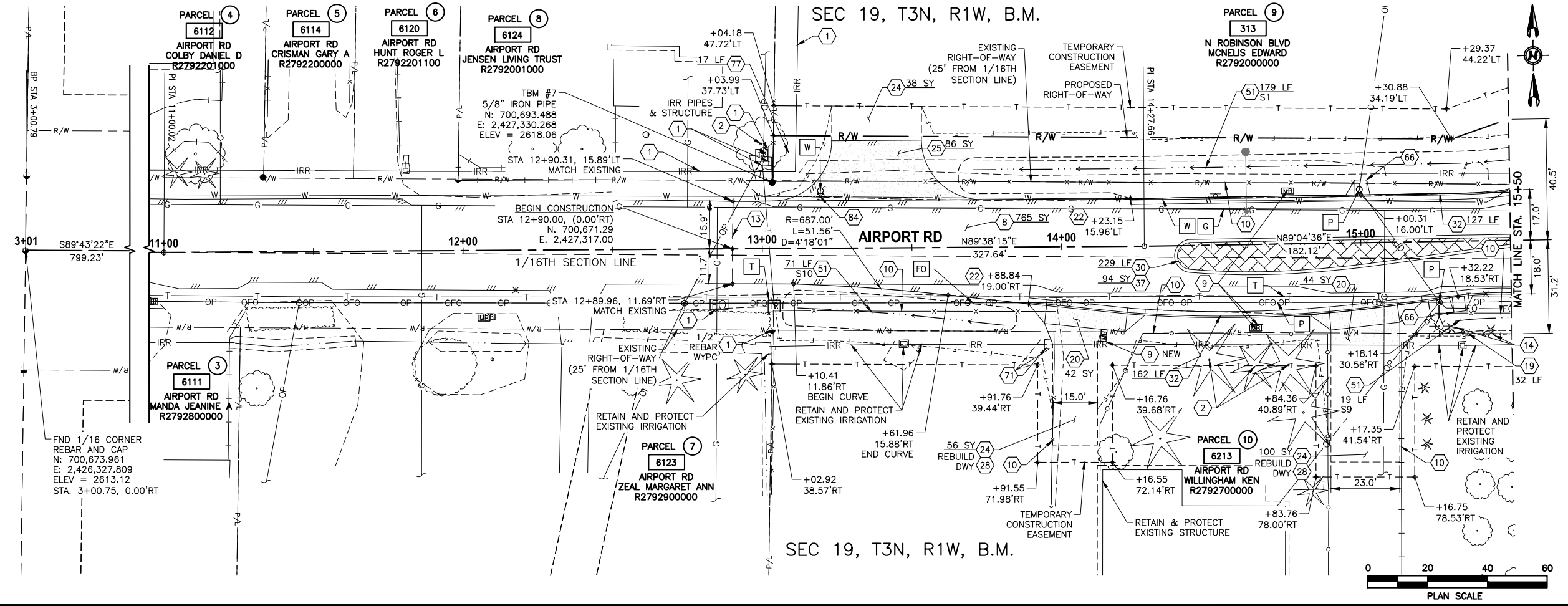

- ## NOTES
- 1 RETAIN AND PROTECT UTILITIES
 - 2 RETAIN AND PROTECT TREE
 - 8 REMOVAL OF BITUMINOUS SURFACE, ITEM 201.4.1.D.1
 - 9 REMOVE AND RESET MAILBOX, ITEM SP 100
 - 10 REMOVAL OF OBSTRUCTIONS & SALVAGE TO OWNER, ITEM 201.4.1.C.3
 - 13 SAW CUT EXISTING PAVEMENT, INCIDENTAL
 - 14 REMOVE AND REPLANT BUSH, ITEM SP 1900
 - 19 REMOVE AND RESET FENCE, ITEM SP 200
 - 20 CONCRETE DRIVEWAY APPROACH, ITEM 706.4.1.F.1
 - 22 CURB TERMINUS, INCIDENTAL
 - 24 GRAVEL REPAIR, ITEM SP 300
 - 25 RURAL PAVED APPROACH, ITEM SP 400
 - 28 MATCH EXISTING DRIVEWAY WIDTH
 - 30 SPLITTER ISLAND MOUNTABLE ROUNDABOUT CURB (NO GUTTER), SIZE 4-INCH, ITEM 706.4.1.A.9.B
 - 32 6" STANDARD CURB AND GUTTER PER SD-701, ITEM 706.4.1.A.5
 - 37 RED CONCRETE PAVEMENT, STAMPED BRICK FINISH, ITEM SP 1600
 - 51 DRAINAGE SWALE, ITEM SP 900
 - 66 CURB SCUPPER, ITEM SO 500
 - 71 MISCELLANEOUS UTILITY, ADJUST TO GRADE TYPE 3x3 IRRIGATION BOX, ITEM 2030.4.1.D.1
 - 84 ADJUST VALVE BOX TO GRADE WITH CONCRETE COLLAR, ITEM 2030.4.1.C.1

- NOTES:**
1. SEE ROUNDABOUT GRADING DETAIL SHEETS FOR GEOMETRIC DETAILS FOR ALL CURBS.
 2. PROFILE GRADE WITHIN THE CURBED AREA REPRESENTS A THEORETICAL FINISHED SURFACE GRADE (IF THERE WERE NO SPLITTER ISLAND). THIS LINE SHALL NOT BE USED FOR VERTICAL CONTROL OR STAKING. REFER TO THE ROUNDABOUT GRADING SHEETS TO ACCURATELY CONSTRUCT THIS AREA.

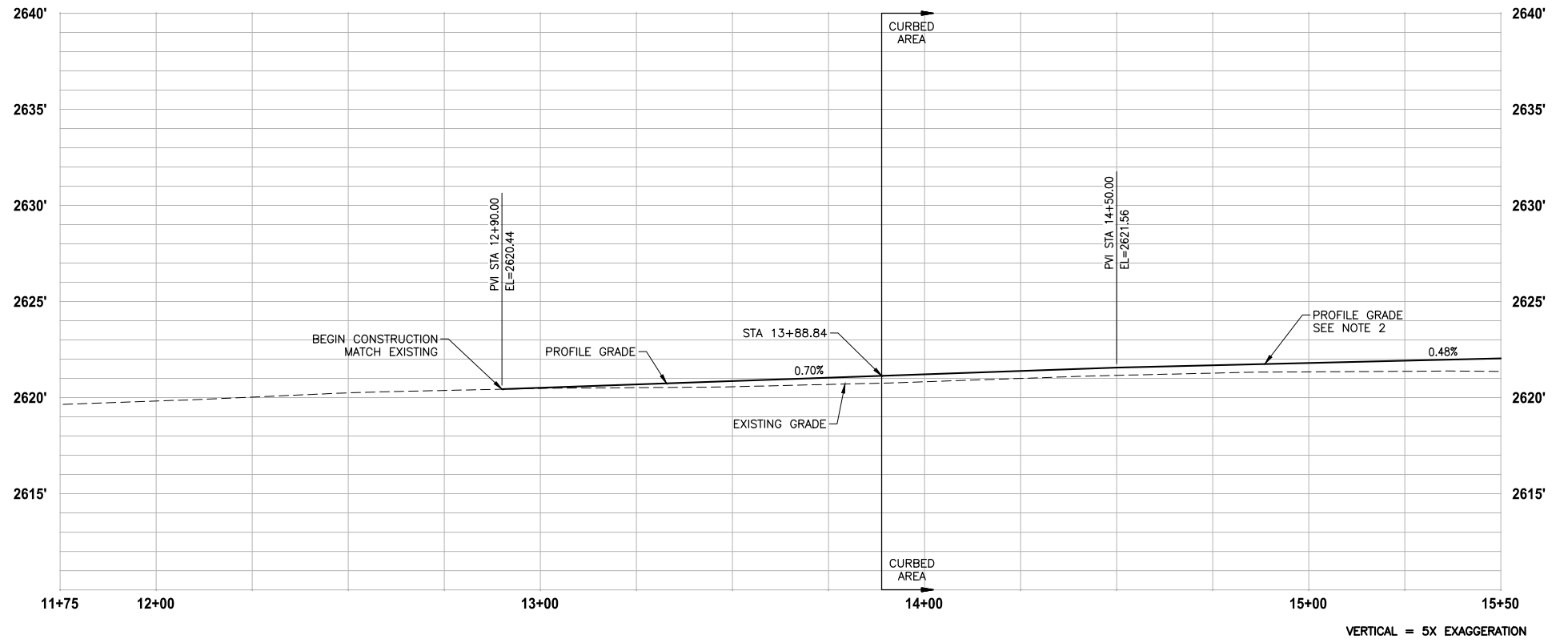
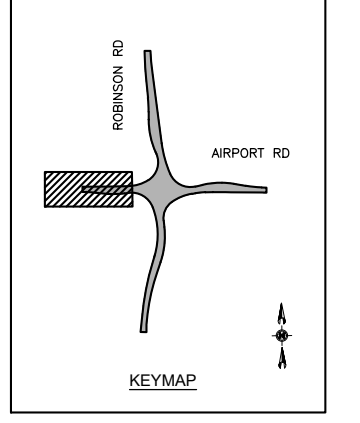

- ## UTILITIES
- P RELOCATE POWER TO NEW LOCATION AND/OR ADJUST TO GRADE TO AVOID NEW ROADWAY CONSTRUCTION BY IDAHO POWER
 - T RELOCATE TELECOM TO NEW LOCATION AND/OR ADJUST TO GRADE TO AVOID NEW ROADWAY CONSTRUCTION BY LUMEN
 - G RELOCATE GAS TO NEW LOCATION AND/OR ADJUST TO GRADE TO AVOID NEW ROADWAY CONSTRUCTION BY INTERMOUNTAIN GAS
 - FO RELOCATE FIBER OPTIC TO NEW LOCATION AND/OR ADJUST TO GRADE TO AVOID NEW ROADWAY CONSTRUCTION BY SPARKLIGHT
 - W RELOCATE WATER TO NEW LOCATION AND/OR ADJUST TO GRADE TO AVOID NEW ROADWAY CONSTRUCTION BY CITY OF NAMPA

**PS&E SUBMITTAL
FOR CONSTRUCTION**

REVISIONS	DATE	BY	DESIGNED
			J. KOOPMANN
			R. GARCIA
			D. MELDRUM
			Y. MERESZCZAK

**ONE INCH AT FULL SCALE,
IF NOT, SCALE ACCORDINGLY**
 FILE NAME: B06823005-AL1
 JOB No.: 314-6823-005
 DATE: OCTOBER 2022

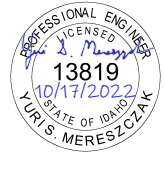

Parametrix
 ENGINEERING · PLANNING · ENVIRONMENTAL SCIENCES
 7761 W RIVERSIDE DRIVE, SUITE 201 | BOISE, ID 83714
 P 208.898.0012
 WWW.PARAMETRIX.COM

PROJECT NAME
**ROBINSON RD. &
AIRPORT RD. ROUNDABOUT,
NAMPA HIGHWAY DISTRICT #1**
 CANYON COUNTY, IDAHO

**PLAN & PROFILE
SHEET**

DRAWING NO.
12 OF 34
12

SEC 20, T3N, R1W, B.M.

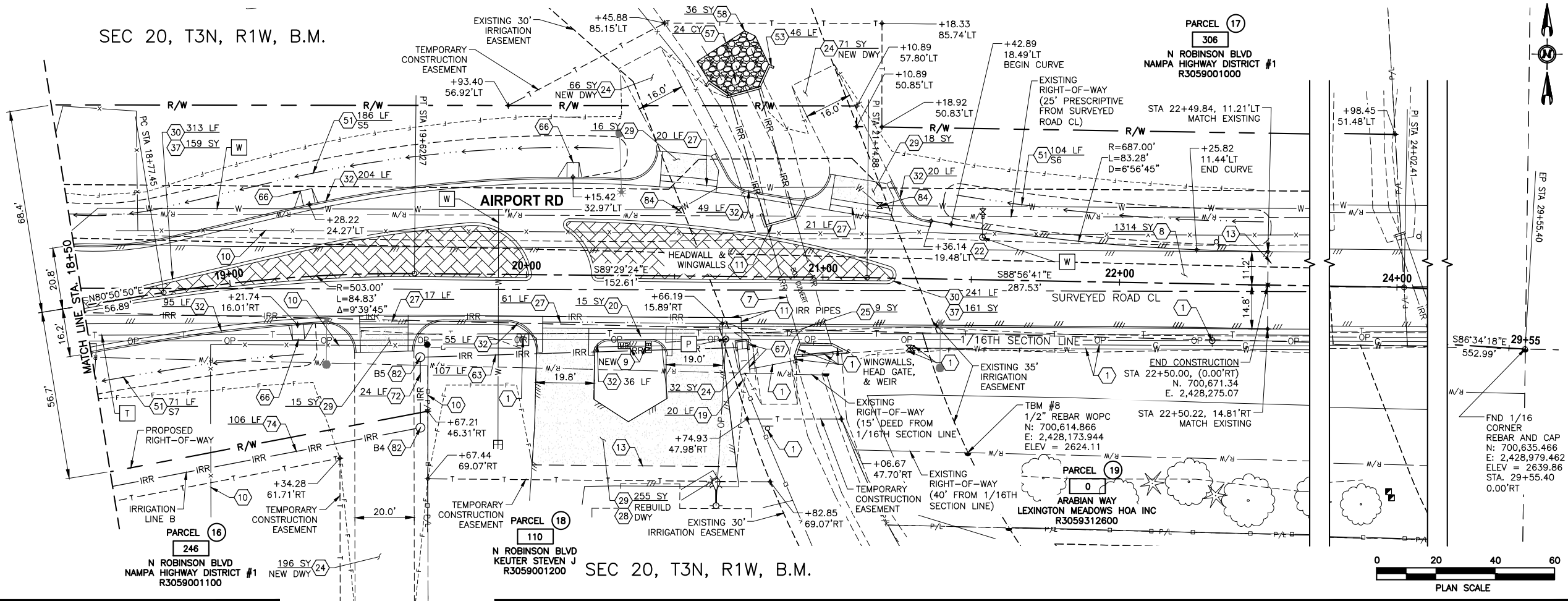

NOTES

- 1 RETAIN AND PROTECT UTILITIES
- 7 RETAIN AND PROTECT EXISTING IRRIGATION BOX CULVERT
- 8 REMOVAL OF BITUMINOUS SURFACE, ITEM 201.4.1.D.1
- 9 REMOVE AND RESET MAILBOX, ITEM SP 100
- 10 REMOVAL OF OBSTRUCTIONS & SALVAGE TO OWNER, ITEM 201.4.1.C.3
- 11 REMOVAL OF OBSTRUCTIONS, ITEM 201.4.1.C.1
- 13 SAW CUT EXISTING PAVEMENT, INCIDENTAL
- 19 REMOVE AND RESET FENCE, ITEM SP 200
- 20 CONCRETE DRIVEWAY APPROACH, ITEM 706.4.1.F.1
- 22 CURB TERMINUS, INCIDENTAL
- 24 GRAVEL REPAIR, ITEM SP 300
- 25 RURAL PAVED APPROACH, ITEM SP 400
- 27 CONCRETE VALLEY GUTTER, ITEM 706.4.1.B.1
- 28 MATCH EXISTING DRIVEWAY WIDTH
- 29 ASPHALT REPAIR, ITEM SP 2100
- 30 SPLITTER ISLAND MOUNTABLE ROUNDABOUT CURB (NO GUTTER), SIZE 4-INCH, ITEM 706.4.1.A.9.B
- 32 6" STANDARD CURB AND GUTTER PER SD-701, ITEM 706.4.1.A.5
- 37 RED CONCRETE PAVEMENT, STAMPED BRICK FINISH, ITEM SP 1600
- 51 DRAINAGE SWALE, ITEM SP 900
- 53 10'x4' BOX CULVERT WITH WINGWALLS, ITEM 704.4.1.B.1A
- 57 LOOSE RIPRAP, ITEM 206.4.1.H.3
- 58 RIPRAP/EROSION CONTROL GEOTEXTILE, ITEM 2050.4.1.A.1
- 63 18" IRRIGATION PIPE, CLASS III RCP, ITEM 601.4.1.A.1.18B
- 66 CURB SCUPPER, ITEM SP 500
- 67 ADJUST EXISTING WEIR BOX, ITEM SP 600
- 72 15" IRRIGATION PIPE, CLASS III RCP, ITEM 601.4.1.A.1.15B
- 74 15" IRRIGATION PIPE, C-900 PVC, ITEM 601.4.1.A.5.15
- 82 36" IRRIGATION STANDPIPE, ITEM SP 800
- 84 ADJUST VALVE BOX TO GRADE WITH CONCRETE COLLAR, ITEM 2030.4.1.C.1

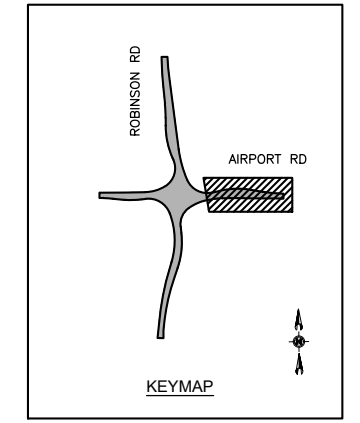
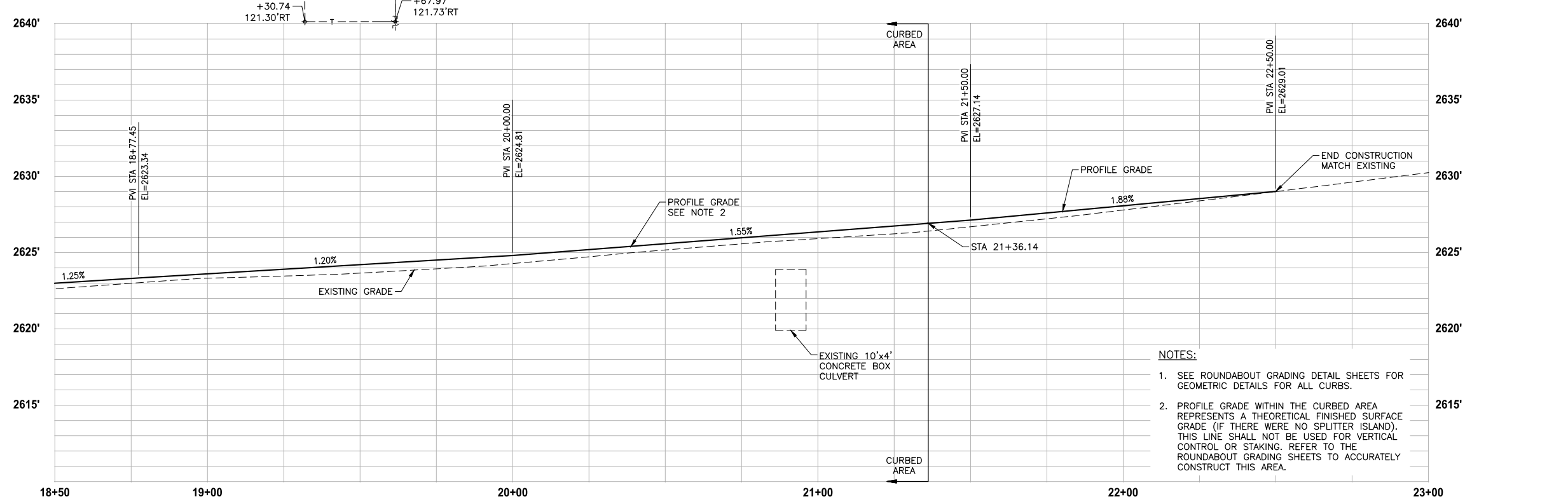

UTILITIES

- P** RELOCATE POWER TO NEW LOCATION AND/OR ADJUST TO GRADE TO AVOID NEW ROADWAY CONSTRUCTION BY IDAHO POWER
- T** RELOCATE TELECOM TO NEW LOCATION AND/OR ADJUST TO GRADE TO AVOID NEW ROADWAY CONSTRUCTION BY LUMEN
- G** RELOCATE GAS TO NEW LOCATION AND/OR ADJUST TO GRADE TO AVOID NEW ROADWAY CONSTRUCTION BY INTERMOUNTAIN GAS
- FO** RELOCATE FIBER OPTIC TO NEW LOCATION AND/OR ADJUST TO GRADE TO AVOID NEW ROADWAY CONSTRUCTION BY SPARKLIGHT
- W** RELOCATE WATER TO NEW LOCATION AND/OR ADJUST TO GRADE TO AVOID NEW ROADWAY CONSTRUCTION BY CITY OF NAMPA

PS&E SUBMITTAL FOR CONSTRUCTION

VERTICAL = 5X EXAGGERATION

LAYOUT: 13_AL7 PATH: U:\Bois\Projects\Clients\Nampa Hwy Dist 1\314-6823-Nampa Hwy Dist 1\314-6823-005 Robinson Airport RB\1995sca\CADD\DWG\SHEETS\ PLOTTED BY: GARCIA DATE: Monday, October 17, 2022 5:10:45 PM

REVISIONS	DATE	BY	DESIGNED
			J. KOOPMANN
			R. GARCIA
			D. MELDRUM
			Y. MERESZCZAK

ONE INCH AT FULL SCALE, IF NOT, SCALE ACCORDINGLY
 FILE NAME: B06823005-AL1
 JOB No.: 314-6823-005
 DATE: OCTOBER 2022



Parametrix
 ENGINEERING · PLANNING · ENVIRONMENTAL SCIENCES
 7761 W RIVERSIDE DRIVE, SUITE 201 | BOISE, ID 83714
 P 208.898.0012
 WWW.PARAMETRIX.COM

PROJECT NAME
ROBINSON RD. & AIRPORT RD. ROUNDABOUT, NAMPA HIGHWAY DISTRICT #1
 CANYON COUNTY, IDAHO

PLAN & PROFILE SHEET

DRAWING NO. 13 OF 34
13

LAYOUT: 14.DPI
 PATH: U:\Bos\Projects\Clients\6823-Nampa Hwy Dist\1314-6823-005 Robinson Airport RB\1995sica\CADD\DWG\SHEETS\ PLOTTED BY: GARCIA DATE: Monday, October 17, 2022 5:11:09 PM

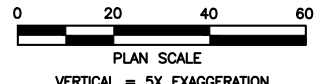
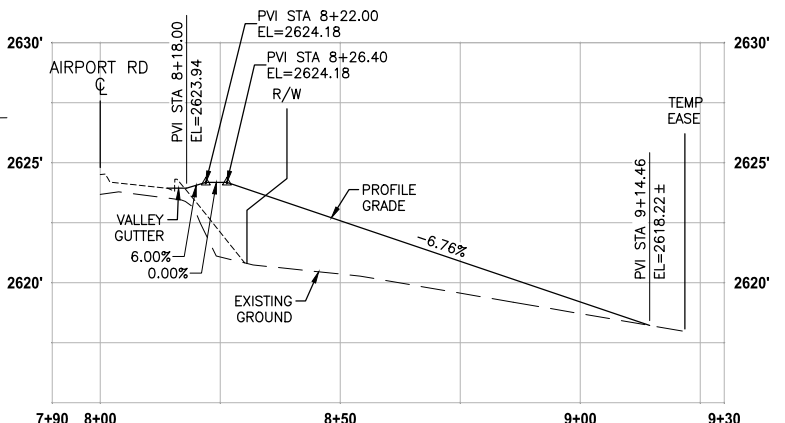
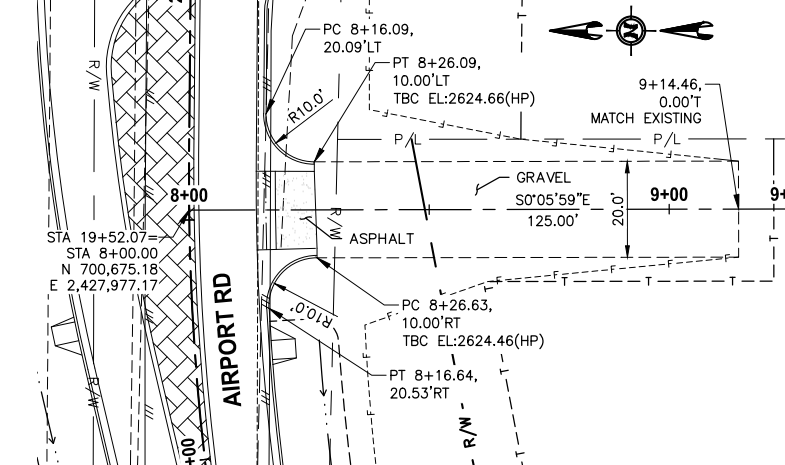
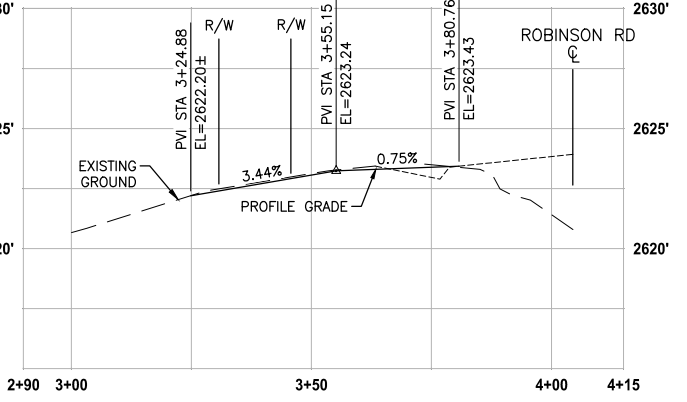
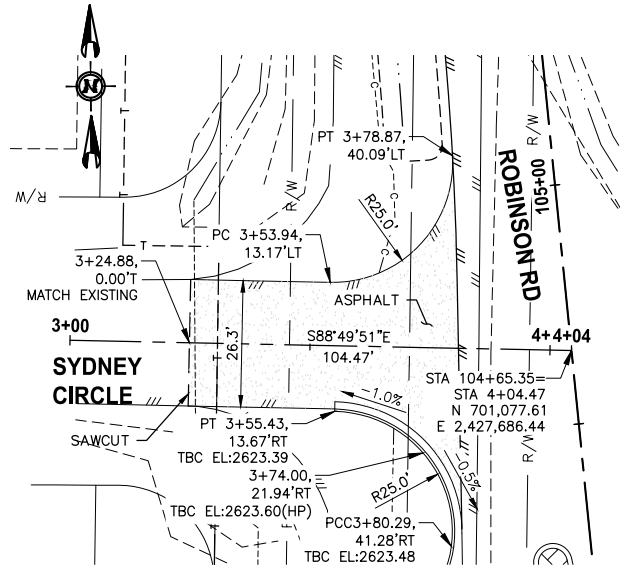
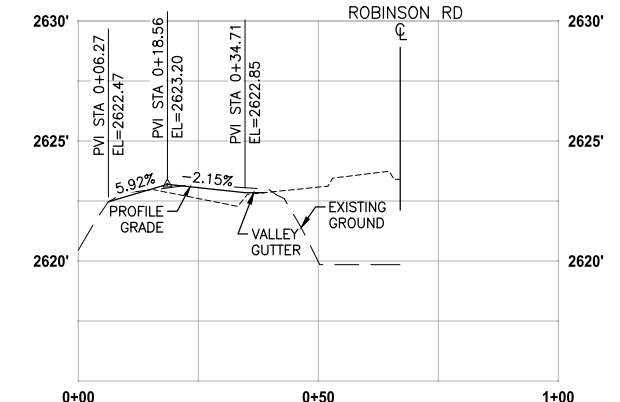
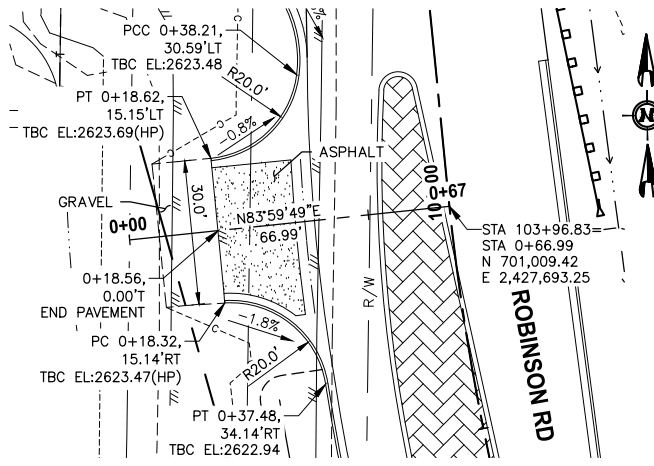
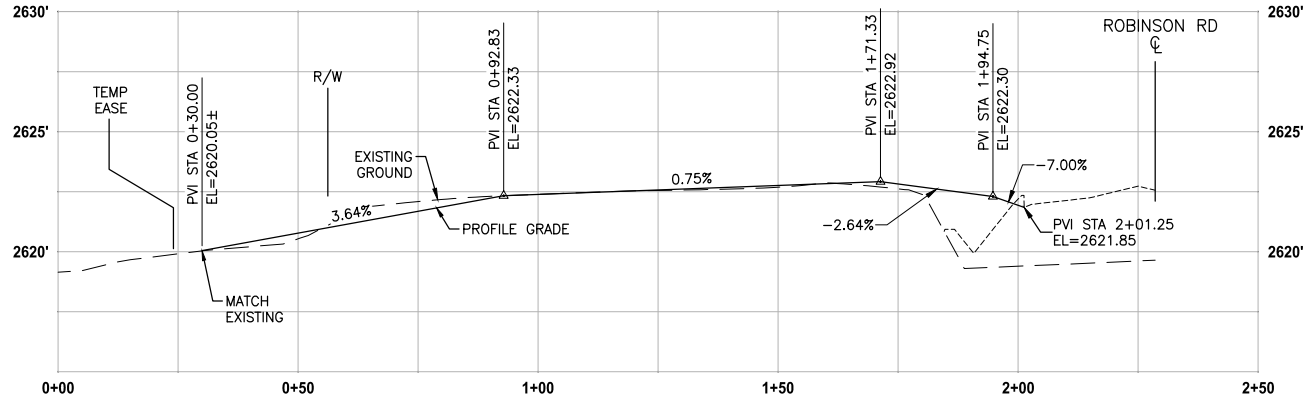
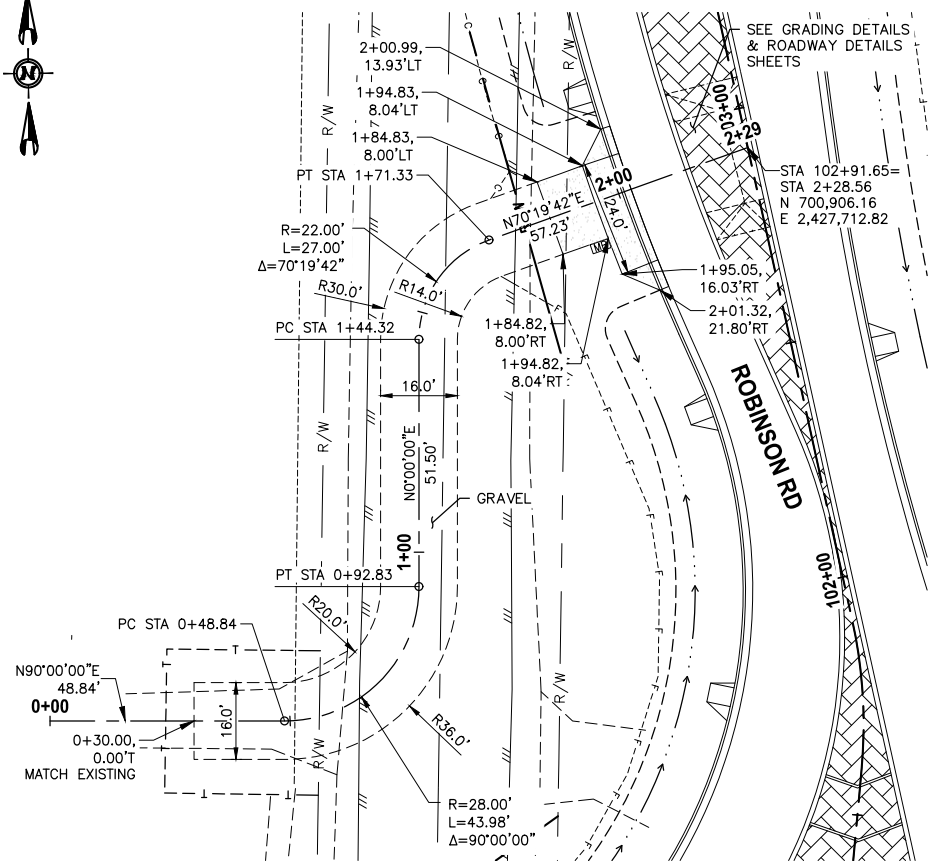

REVISIONS	DATE	BY	DESIGNED
			J. KOOPMANN
			R. GARCIA
			D. MELDRUM
			Y. MERESZCZAK

ONE INCH AT FULL SCALE,
 IF NOT, SCALE ACCORDINGLY
 FILE NAME: B06823005-DP
 JOB No.: 314-6823-005
 DATE: OCTOBER 2022



Parametrix
 ENGINEERING · PLANNING · ENVIRONMENTAL SCIENCES
 7761 W RIVERSIDE DRIVE, SUITE 201 | BOISE, ID 83714
 P 208.898.0012
 WWW.PARAMETRIX.COM

PROJECT NAME
ROBINSON RD. & AIRPORT RD. ROUNDABOUT, NAMPA HIGHWAY DISTRICT #1
 CANYON COUNTY, IDAHO

APPROACH PLAN & PROFILE SHEET

DRAWING NO.
 14 OF 34
14

PS&E SUBMITTAL FOR CONSTRUCTION

LAYOUT: 15.DP2
 PATH: U:\Bois\Projects\Clients\6823-Nampa Hwy Dist 1\314-6823-005 Robinson Airport RBT\955\CAAD\DWG\SHEETS
 PLOTTED BY: CoreRob DATE: Monday, October 17, 2022 8:54:03 AM

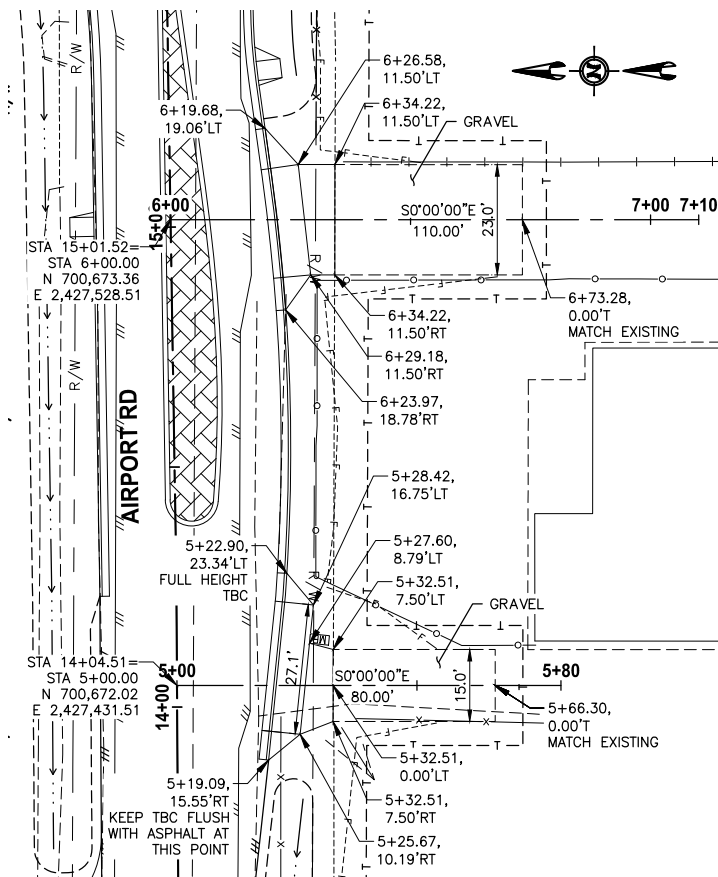

DRIVEWAY APPROACH - PARCEL 10
STA 14+05 & STA 15+02

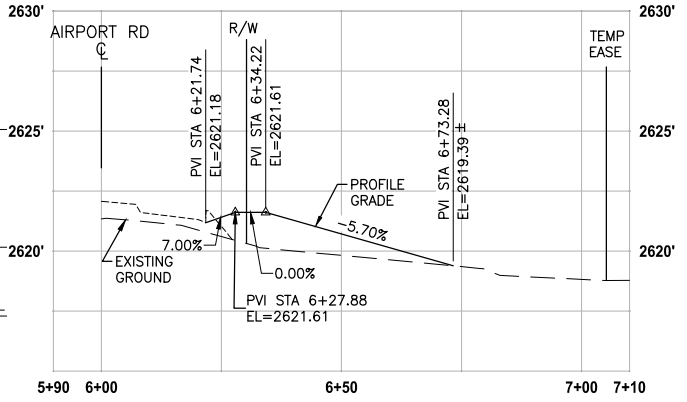

DRIVEWAY PROFILE - PARCEL 10

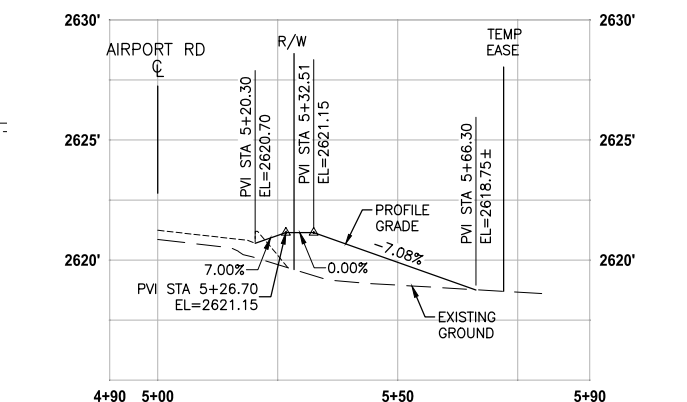

DRIVEWAY PROFILE - PARCEL 10

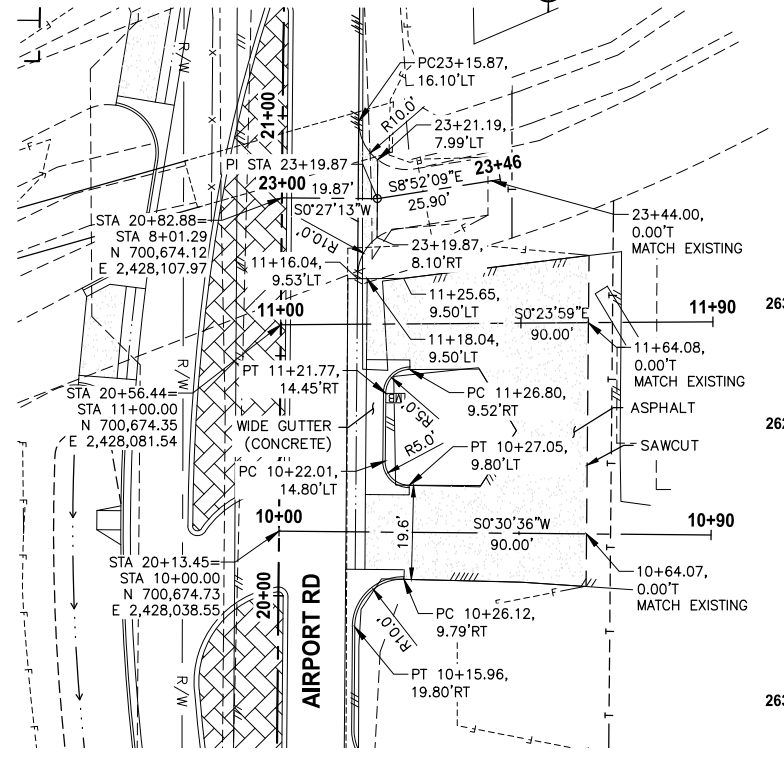

DRIVEWAY APPROACH - PARCEL 18
STA 20+13 & STA 20+56 & 20+83

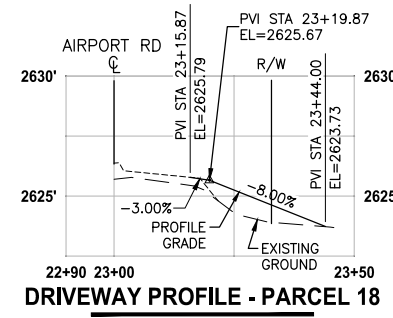

DRIVEWAY PROFILE - PARCEL 18

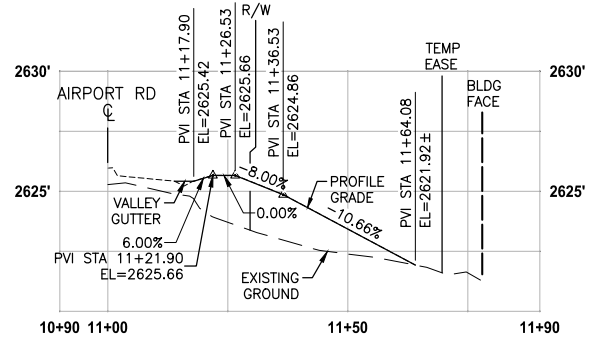

DRIVEWAY PROFILE - PARCEL 18

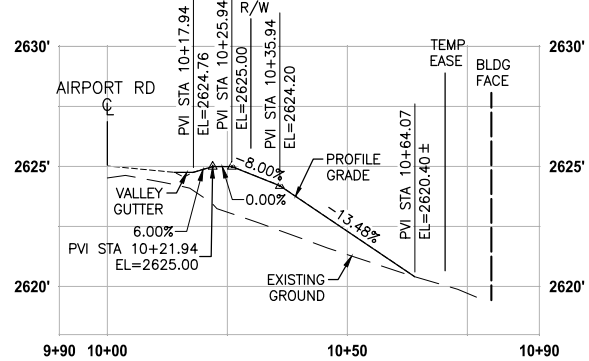

DRIVEWAY PROFILE - PARCEL 18

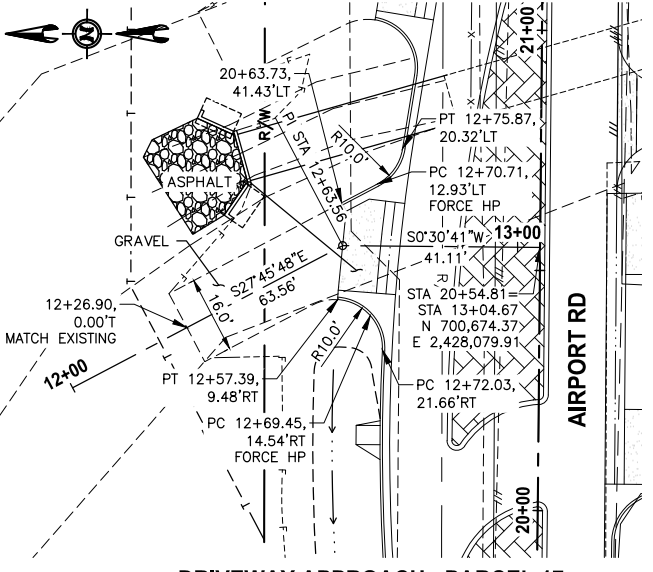

DRIVEWAY APPROACH - PARCEL 17
STA 20+55

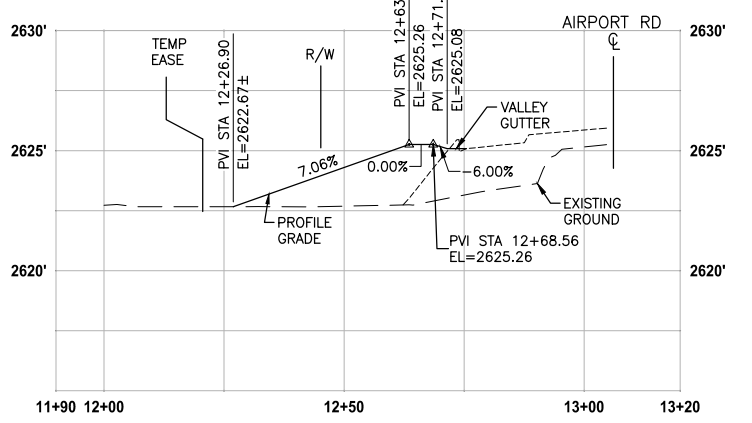

DRIVEWAY APPROACH - PARCEL 17

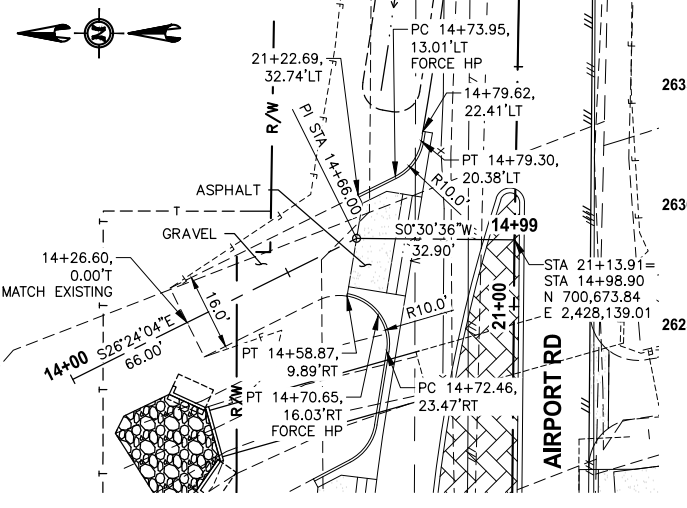

DRIVEWAY APPROACH - PARCEL 17
STA 21+14

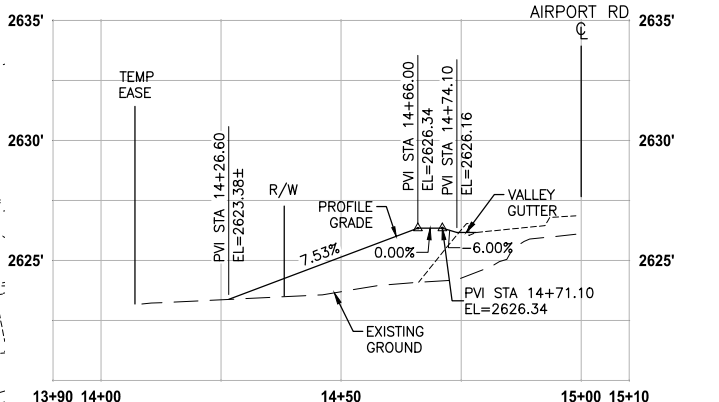

DRIVEWAY APPROACH - PARCEL 17

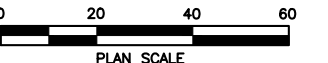

PLAN SCALE
 VERTICAL = 5X EXAGGERATION
PS&E SUBMITTAL
 FOR CONSTRUCTION

REVISIONS	DATE	BY	DESIGNED
			J. KOOPMANN
			R. GARCIA
			D. MELDRUM
			Y. MERESZCZAK

ONE INCH AT FULL SCALE, IF NOT, SCALE ACCORDINGLY
 FILE NAME: B06823005-DP
 JOB No.: 314-6823-005
 DATE: OCTOBER 2022



Parametrix
 ENGINEERING · PLANNING · ENVIRONMENTAL SCIENCES
 7761 W RIVERSIDE DRIVE, SUITE 201 | BOISE, ID 83714
 P 208.898.0012
 WWW.PARAMETRIX.COM

PROJECT NAME
ROBINSON RD. & AIRPORT RD. ROUNDABOUT, NAMPA HIGHWAY DISTRICT #1
 CANYON COUNTY, IDAHO

APPROACH PLAN & PROFILE SHEET

DRAWING NO.
 15 OF 34
15

LAYOUT: 16 DP3
 PATH: U:\Bois\Projects\Clients\6823-Nampa Hwy Dist 1\314-6823-005 Robinson Airport RB1\955\cadd\DWG\SHEETS\ PLOTTED BY: Corcoran DATE: Monday, October 17, 2022 8:54:16 AM

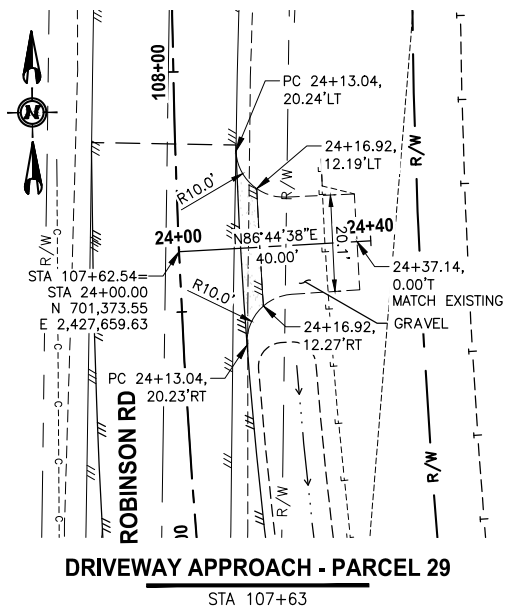

DRIVEWAY APPROACH - PARCEL 29
STA 107+63

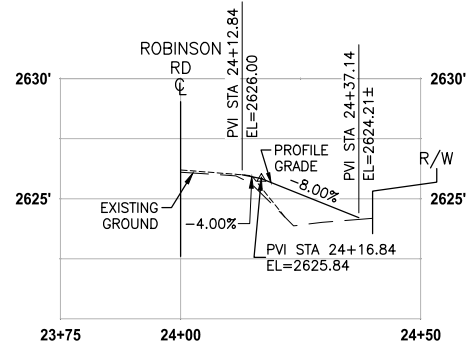

DRIVEWAY APPROACH - PARCEL 29

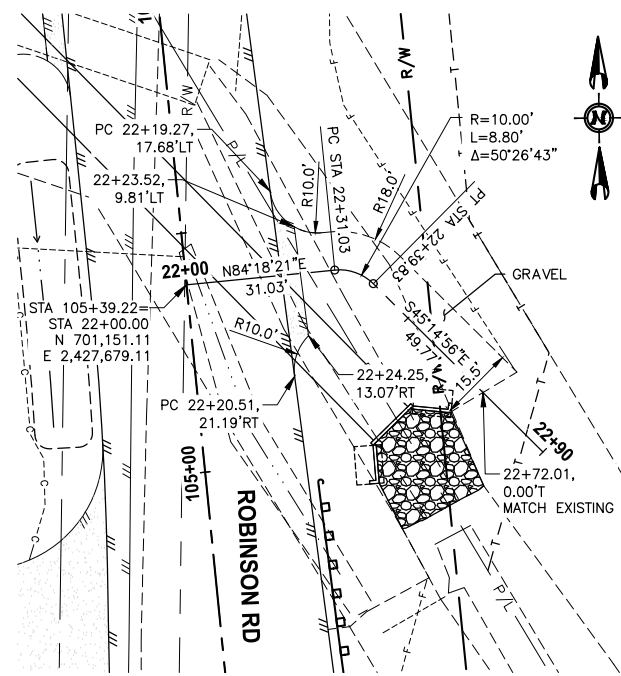

DRIVEWAY APPROACH - PARCEL 29
STA 105+39

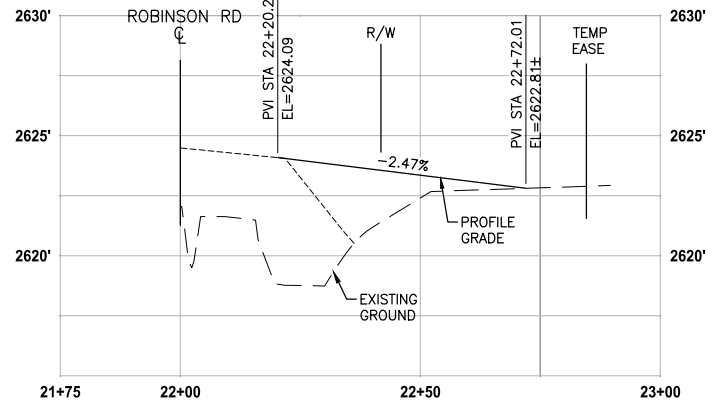

DRIVEWAY APPROACH - PARCEL 29

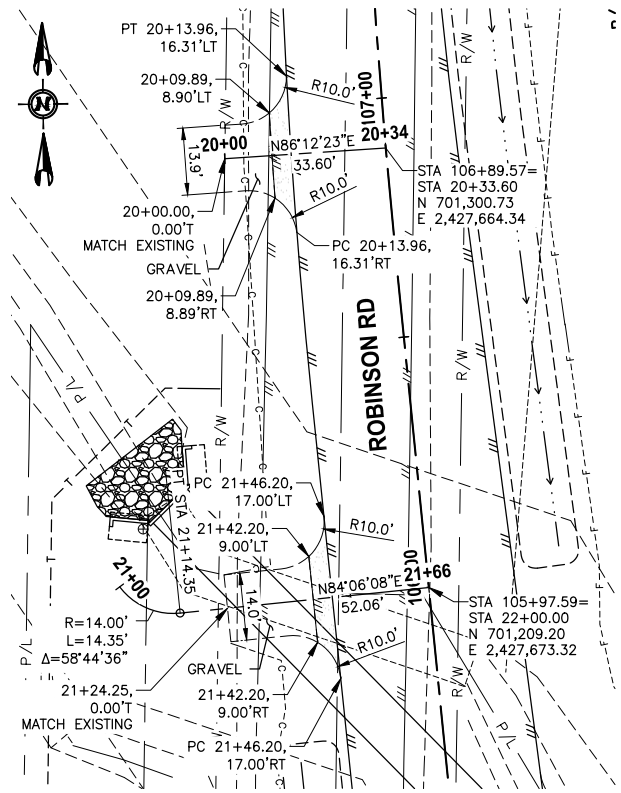

DRIVEWAY APPROACH - PARCEL 22 & PARCEL 23
STA 105+98 & STA 106+90

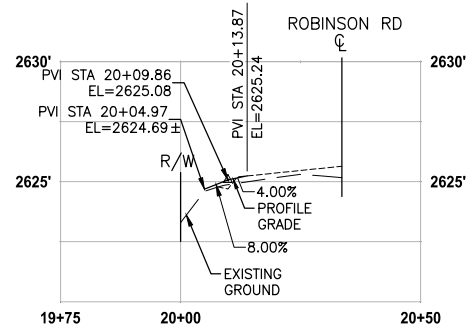

DRIVEWAY APPROACH - PARCEL 23

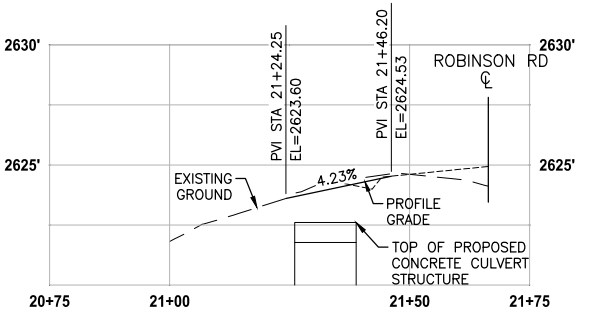

DRIVEWAY APPROACH - PARCEL 22

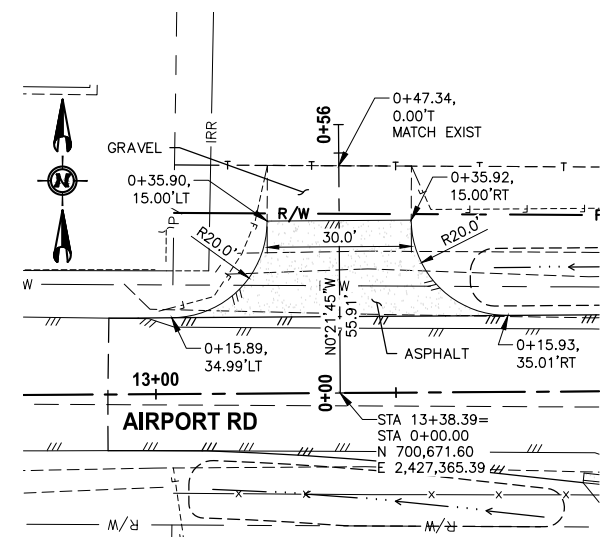

DRIVEWAY APPROACH - PARCEL 9
STA 13+38

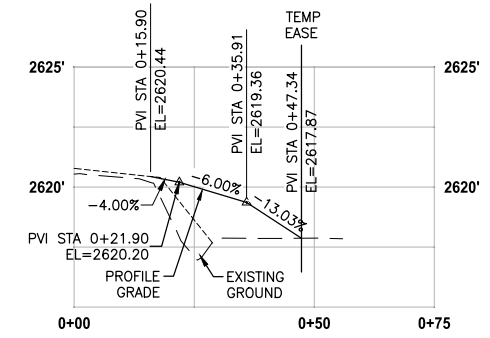

DRIVEWAY APPROACH - PARCEL 9

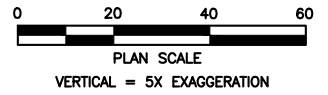

**PS&E SUBMITTAL
FOR CONSTRUCTION**

REVISIONS	DATE	BY	DESIGNED
			J. KOOPMANN
			R. GARCIA
			D. MELDRUM
			Y. MERESZCZAK

**ONE INCH AT FULL SCALE,
IF NOT, SCALE ACCORDINGLY**
 FILE NAME: B06823005-DP
 JOB No.: 314-6823-005
 DATE: OCTOBER 2022

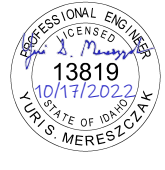

Parametrix
 ENGINEERING · PLANNING · ENVIRONMENTAL SCIENCES
 7761 W RIVERSIDE DRIVE, SUITE 201 | BOISE, ID 83714
 P 208.898.0012
 WWW.PARAMETRIX.COM

PROJECT NAME
**ROBINSON RD. & AIRPORT RD. ROUNDABOUT,
NAMPA HIGHWAY DISTRICT #1**
 CANYON COUNTY, IDAHO

APPROACH PLAN & PROFILE SHEET
 DRAWING NO. 16 OF 34
16

PATH: U:\Beas\Projects\Clients\6823-Nampa Hwy Dist 1\314-6823-005 Robinson Airport RBT\995sca\CADD\DWG\SHEETS\ PLOTTED BY: GARCIA DATE: Monday, October 17, 2022 8:54:33 AM LAYOUT: 17 GRD

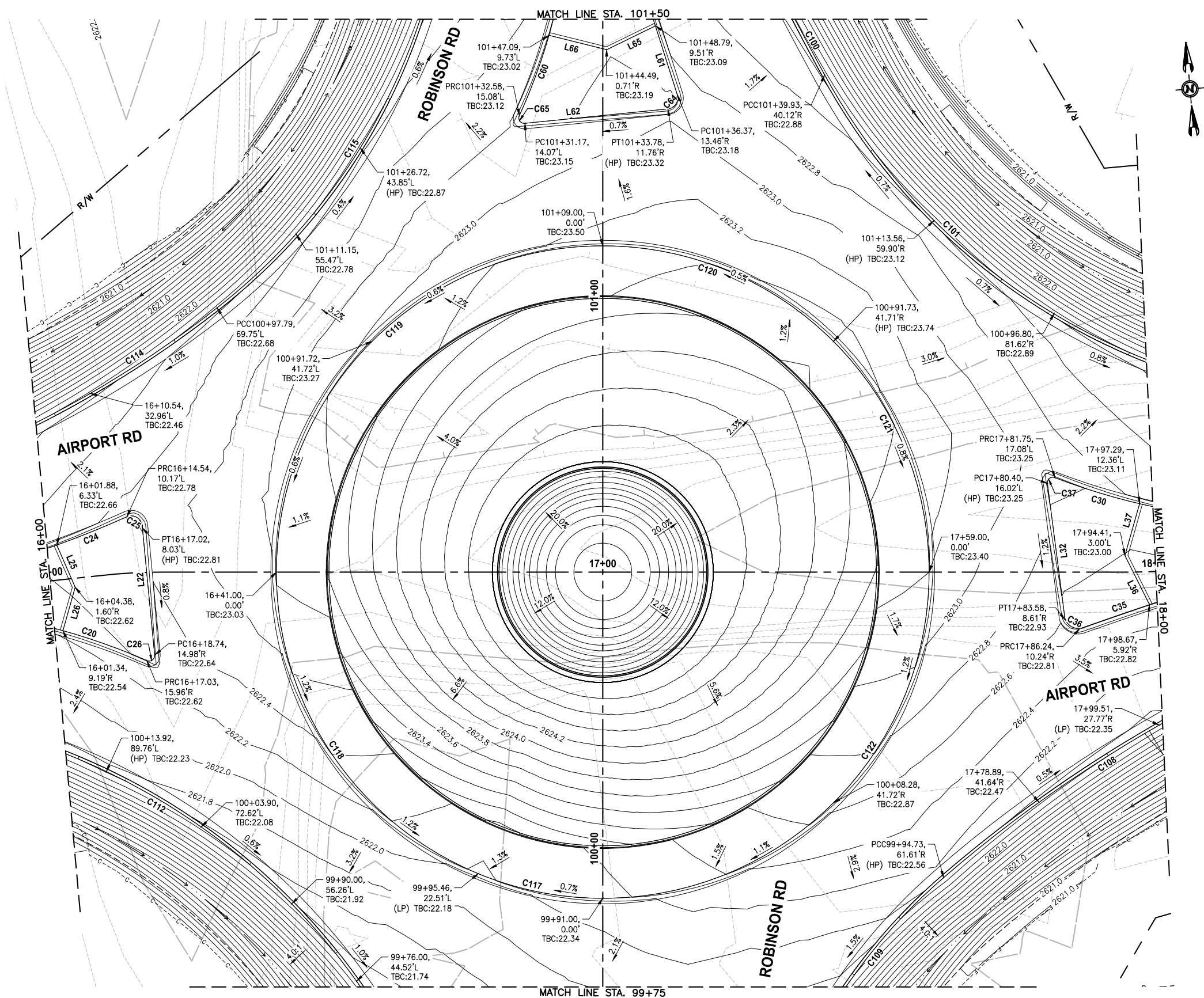

NOTE:
 ALL TBC ELEVATIONS PROVIDED ARE THEORETICAL FULL-CURB HEIGHT AND DO NOT ACCOUNT FOR DRIVEWAY DROPS OR DRAINAGE SCUPPERS



INTERSECTION GRADING

PS&E SUBMITTAL FOR CONSTRUCTION

REVISIONS	DATE	BY	DESIGNED
			J. KOOPMANN
			R. GARCIA
			D. MELDRUM
			Y. MERESZCZAK

ONE INCH AT FULL SCALE, IF NOT, SCALE ACCORDINGLY
 FILE NAME: BO6823005-GRD
 JOB No.: 314-6823-005
 DATE: OCTOBER 2022



Parametrix
 ENGINEERING · PLANNING · ENVIRONMENTAL SCIENCES
 7761 W RIVERSIDE DRIVE, SUITE 201 | BOISE, ID 83714
 P 208.898.0012
 WWW.PARAMETRIX.COM

PROJECT NAME
ROBINSON RD. & AIRPORT RD. ROUNDABOUT, NAMPA HIGHWAY DISTRICT #1
 CANYON COUNTY, IDAHO

ROUNDABOUT GRADING DETAIL SHEET

DRAWING NO.
 17 OF 34
17

LAYOUT: 18 GR2
 PATH: U:\Bids\Projects\Clients\6823-Nampa Hwy Dist 1\314-6823-005 Robinson Airport RBT\955\CAADD\DWG\SHEETS\ PLOTTED BY: CoreRob DATE: Monday, October 17, 2022 8:54:44 AM

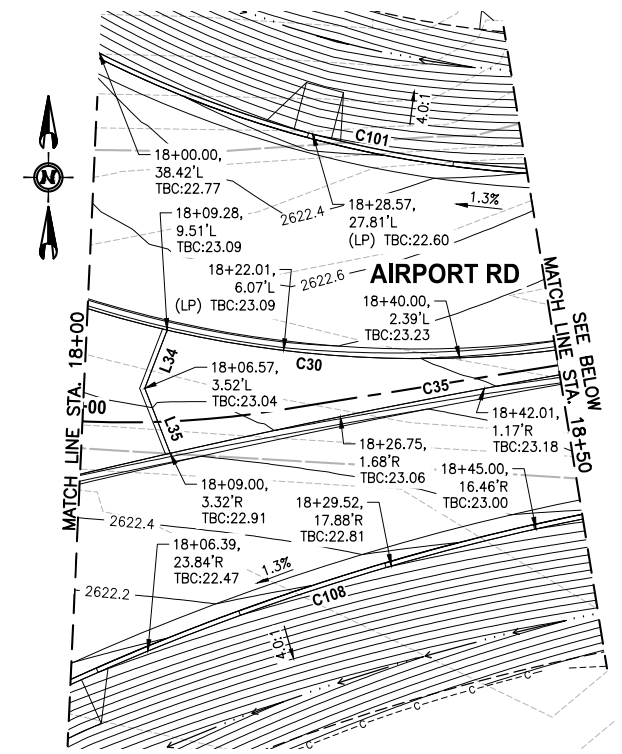
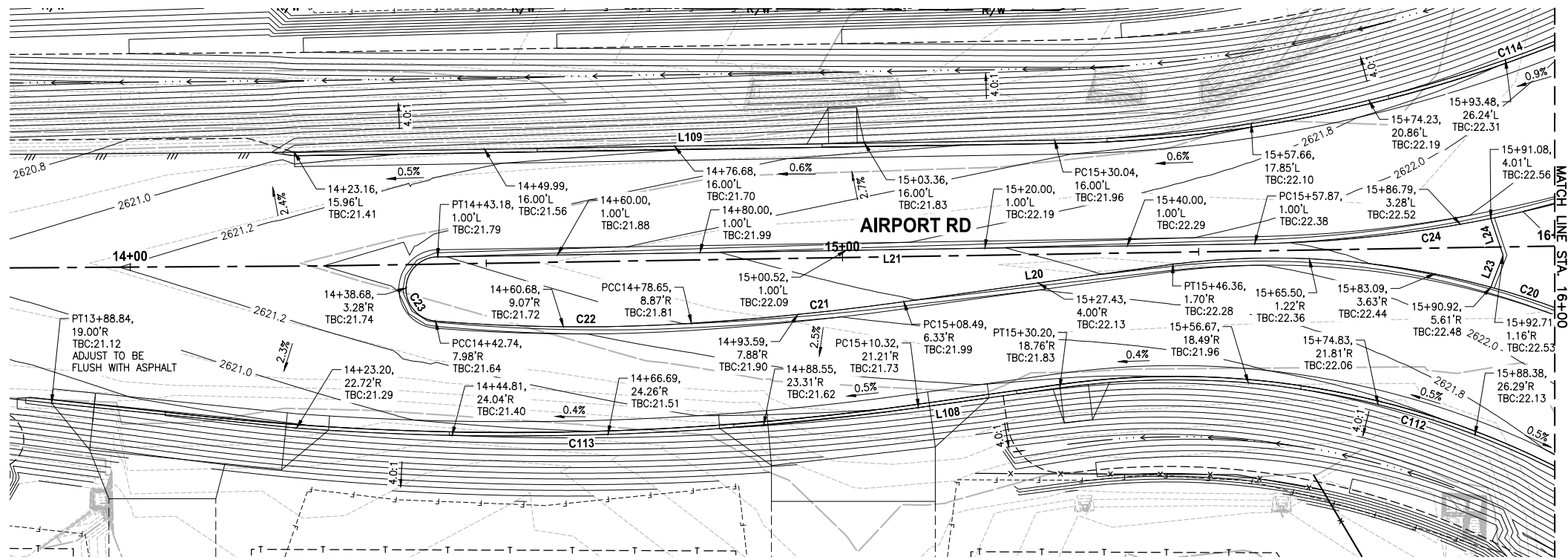

NOTE:
 ALL TBC ELEVATIONS PROVIDED ARE THEORETICAL FULL-CURB HEIGHT AND DO NOT ACCOUNT FOR DRIVEWAY DROPS OR DRAINAGE SCUPPERS

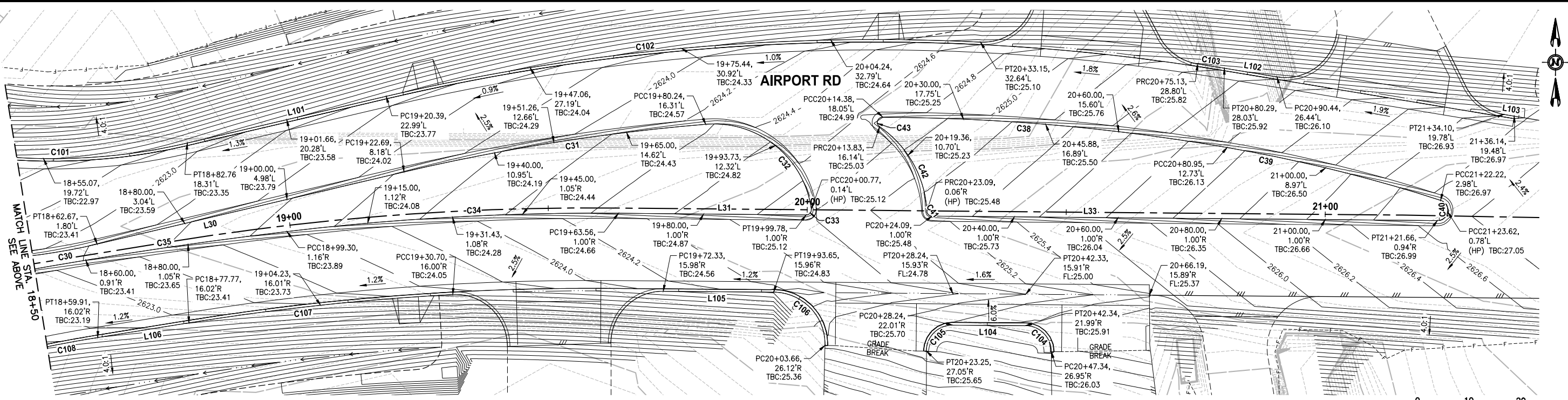

NOTE:
 ALL TBC ELEVATIONS PROVIDED ARE THEORETICAL FULL-CURB HEIGHT AND DO NOT ACCOUNT FOR DRIVEWAY DROPS OR DRAINAGE SCUPPERS

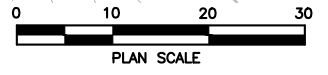

PS&E SUBMITTAL FOR CONSTRUCTION

REVISIONS	DATE	BY	DESIGNED
			J. KOOPMANN
			R. GARCIA
			D. MELDRUM
			Y. MERESZCZAK

ONE INCH AT FULL SCALE. IF NOT, SCALE ACCORDINGLY
 FILE NAME: B06823005-GRD
 JOB No.: 314-6823-005
 DATE: OCTOBER 2022



Parametrix
 ENGINEERING · PLANNING · ENVIRONMENTAL SCIENCES
 7761 W RIVERSIDE DRIVE, SUITE 201 | BOISE, ID 83714
 P 208.898.0012
 WWW.PARAMETRIX.COM

PROJECT NAME:
ROBINSON RD. & AIRPORT RD. ROUNDABOUT, NAMPA HIGHWAY DISTRICT #1
 CANYON COUNTY, IDAHO

ROUNDABOUT GRADING DETAIL SHEET
 DRAWING NO. 18 OF 34
18

LAYOUT: 19 GR3
 PATH: U:\Bids\Projects\Clients\6823-Nampa Hwy Dist 1\314-6823-005 Robinson Airport RB1\955\CA00\DWG\SHEETS\ PLOTTED BY: CoreRob DATE: Monday, October 17, 2022 8:54:52 AM

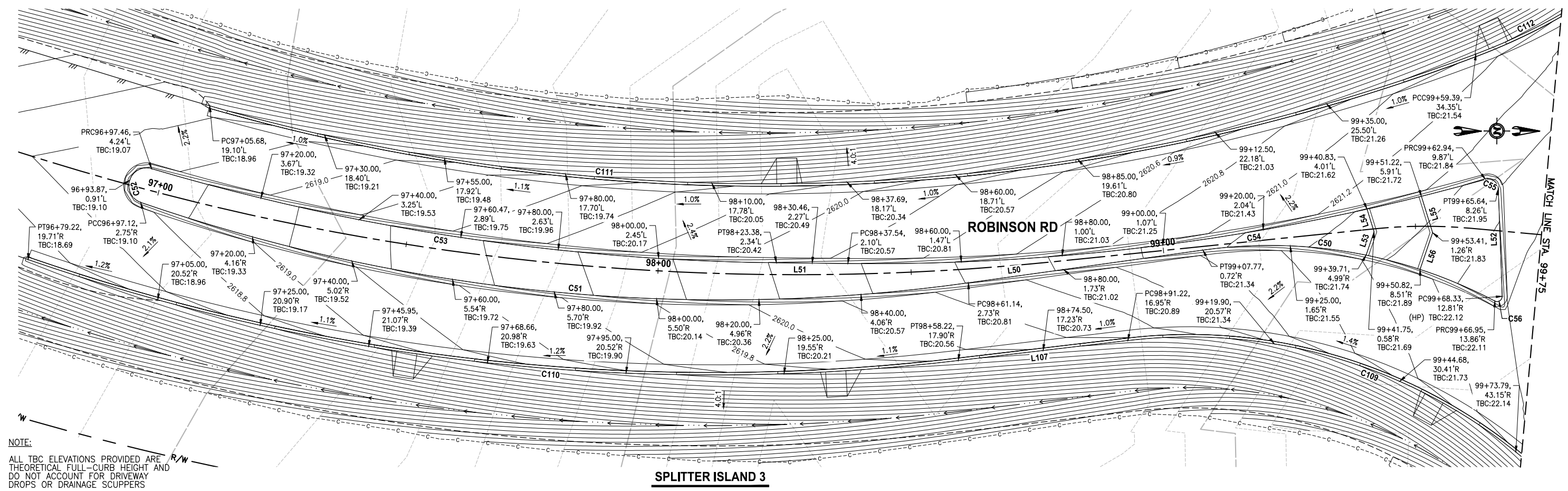

NOTE:
 ALL TBC ELEVATIONS PROVIDED ARE THEORETICAL FULL-CURB HEIGHT AND DO NOT ACCOUNT FOR DRIVEWAY DROPS OR DRAINAGE SCUPPERS

SPLITTER ISLAND 3

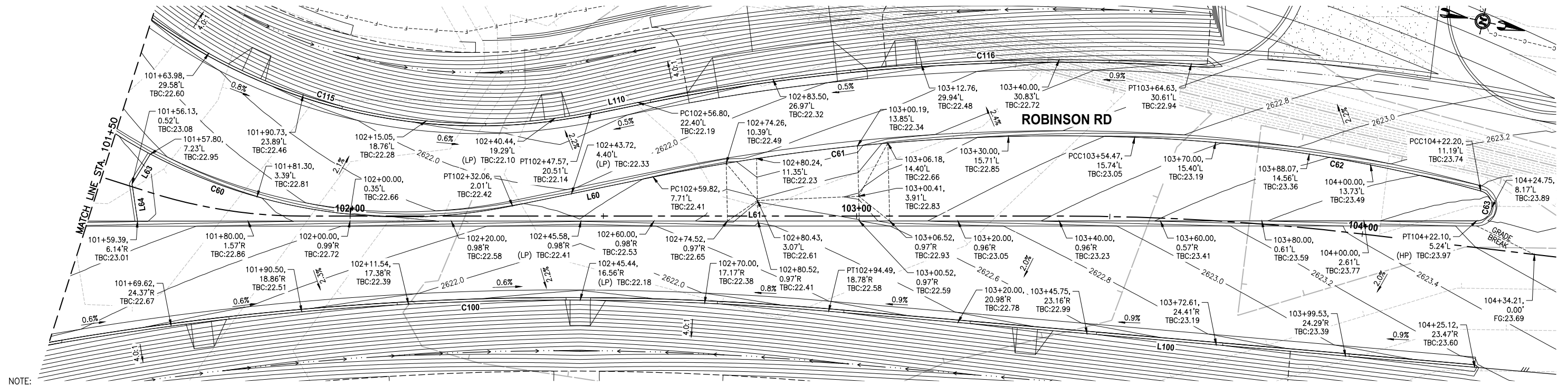

NOTE:
 ALL TBC ELEVATIONS PROVIDED ARE THEORETICAL FULL-CURB HEIGHT AND DO NOT ACCOUNT FOR DRIVEWAY DROPS OR DRAINAGE SCUPPERS (EXCEPT FOR THE ISLAND CROSS-OVER NEAR STATION 103+00)

SPLITTER ISLAND 4



PLAN SCALE
PS&E SUBMITTAL FOR CONSTRUCTION

REVISIONS	DATE	BY	DESIGNED
			J. KOOPMANN
			R. GARCIA
			D. MELDRUM
			Y. MERESZCZAK

ONE INCH AT FULL SCALE, IF NOT, SCALE ACCORDINGLY
 FILE NAME: B06823005-GRD
 JOB No.: 314-6823-005
 DATE: OCTOBER 2022



Parametrix
 ENGINEERING · PLANNING · ENVIRONMENTAL SCIENCES
 7761 W RIVERSIDE DRIVE, SUITE 201 | BOISE, ID 83714
 P 208.898.0012
 WWW.PARAMETRIX.COM

PROJECT NAME
ROBINSON RD. & AIRPORT RD. ROUNDABOUT, NAMPA HIGHWAY DISTRICT #1
 CANYON COUNTY, IDAHO

ROUNDABOUT GRADING DETAIL SHEET

DRAWING NO.
 19 OF 34
19

LAYOUT: 20_GRA PATH: U:\Bos\Projects\Clients\6823-Nampa Hwy Dist 1\314-6823-005 Robinson Airport_RB\995\cadd\DWG\SHEETS\ PLOTTED BY: CarcRob DATE: Monday, October 17, 2022 8:55:00 AM

LINE TABLE			CURVE TABLE				
LINE #	LENGTH (FT)	BEARING	CURVE #	LENGTH	RADIUS	DELTA	CHORD BEARING
L100	128.02	S7°31'16"E	C100	166.17	598.00	15°55'17"	S15°28'54"E
L101	39.44	N76°46'42"E	C101	158.73	114.00	79°46'45"	S63°19'55"E
L102	10.27	N80°36'48"W	C102	115.57	413.00	16°02'01"	S84°47'43"W
L103	2.06	S80°36'48"E	C103	5.22	413.00	0°43'28"	N80°58'32"W
L104	14.09	N89°32'47"W	C104	7.81	5.00	89°32'47"	N44°46'23"W
L105	21.31	S89°32'47"E	C105	7.89	5.00	90°27'13"	S45°13'37"W
L106	17.85	N80°51'52"E	C106	15.88	10.00	90°59'40"	N44°02'57"W
L107	33.72	S6°44'03"E	C107	51.24	487.00	6°01'43"	S83°52'43"W
L108	20.03	S82°02'59"W	C108	114.70	248.00	26°29'55"	S67°36'54"W
L109	106.72	N89°04'36"E	C109	109.84	103.00	61°06'00"	S23°48'57"W
L110	9.42	N24°03'26"W	C110	186.33	413.00	25°50'58"	N6°11'26"E
			C111	254.53	398.00	36°38'30"	N2°20'27"W
			C112	159.17	118.00	77°17'19"	N59°18'21"W
			C113	87.53	413.00	12°08'33"	N88°07'16"E
			C114	110.83	198.00	32°04'18"	N73°12'36"E
			C115	155.95	110.00	81°13'54"	N16°33'31"E
			C116	113.01	413.00	15°40'43"	S16°13'05"E
			C117	23.09	59.00	22°25'36"	S73°36'24"E
			C118	69.58	59.00	67°34'29"	S28°36'21"E
			C119	92.68	59.00	89°59'56"	S50°10'51"W
			C120	46.33	59.00	44°59'21"	N62°19'31"W
			C121	46.35	59.00	45°00'43"	N17°19'29"W
			C122	92.68	59.00	89°59'56"	N50°10'51"E

OTHER CURBS

LINE TABLE			CURVE TABLE				
LINE #	LENGTH (FT)	BEARING	CURVE #	LENGTH	RADIUS	DELTA	CHORD BEARING
L20	38.16	S82°04'19"W	C20	72.16	115.50	35°47'53"	N79°08'08"W
L21	114.69	N89°04'36"E	C21	29.95	398.00	4°18'44"	S84°12'21"W
L22	23.46	S0°19'41"E	C22	35.95	249.00	8°16'19"	N89°30'08"W
L23	4.80	N20°55'11"E	C23	13.70	4.50	174°26'35"	N1°51'19"E
L24	5.42	N18°25'37"W	C24	58.07	184.50	18°01'58"	N80°03'37"E
L25	8.31	N18°25'37"W	C25	3.79	2.00	108°37'41"	S54°38'31"E
L26	8.18	N20°55'11"E	C26	2.08	1.00	119°05'30"	S59°13'04"W

SPLITTER ISLAND 1

LINE TABLE			CURVE TABLE				
LINE #	LENGTH (FT)	BEARING	CURVE #	LENGTH	RADIUS	DELTA	CHORD BEARING
L50	46.75	S7°56'33"E	C50	59.45	95.50	35°40'03"	S9°53'29"W
L51	14.10	N0°37'14"E	C51	165.71	352.00	26°58'23"	S5°32'39"W
L52	21.24	N87°54'17"E	C52	10.84	3.50	177°28'25"	N72°13'57"W
L53	4.86	S71°06'46"E	C53	125.17	451.50	15°53'01"	N8°33'45"E
L54	4.68	N72°48'23"E	C54	127.40	448.50	16°16'32"	N7°31'02"W
L55	7.51	N72°48'23"E	C55	3.61	2.00	103°33'35"	N36°07'30"E
L56	7.66	S71°06'46"E	C56	2.09	1.00	119°49'14"	S32°11'06"E

SPLITTER ISLAND 3

LINE TABLE			CURVE TABLE				
LINE #	LENGTH (FT)	BEARING	CURVE #	LENGTH	RADIUS	DELTA	CHORD BEARING
L30	60.85	S76°46'42"W	C30	80.50	117.00	39°25'22"	N83°30'37"W
L31	36.22	S89°29'24"E	C31	59.01	398.00	8°29'41"	S81°01'32"W
L32	24.22	S2°10'56"E	C32	28.82	19.00	86°54'39"	N51°16'18"W
L33	97.56	S89°29'24"E	C33	1.72	1.00	98°19'34"	N41°20'49"E
L34	6.51	S21°01'11"W	C34	64.12	502.00	7°19'05"	N86°51'03"E
L35	7.26	S21°24'58"E	C35	114.50	873.50	7°30'37"	N79°26'12"E
L36	9.93	S21°24'58"E	C36	4.46	2.50	102°08'10"	S53°15'01"E
L37	9.74	S21°01'11"W	C37	2.07	1.00	118°23'00"	S57°00'34"W
			C38	66.86	398.00	9°37'30"	N84°59'31"W
			C39	42.49	299.00	8°08'29"	N76°06'32"W
			C40	5.67	2.00	162°32'53"	N9°14'09"E
			C41	1.51	1.00	86°36'49"	S46°10'59"E
			C42	19.34	21.00	52°45'17"	S29°15'13"E
			C43	2.55	1.00	145°49'36"	S17°16'56"W

SPLITTER ISLAND 2

LINE TABLE			CURVE TABLE				
LINE #	LENGTH (FT)	BEARING	CURVE #	LENGTH	RADIUS	DELTA	CHORD BEARING
L60	28.33	N24°03'26"W	C60	100.15	107.00	53°37'33"	N2°45'20"E
L61	288.55	S12°28'30"E	C61	95.65	398.00	13°46'11"	N17°10'21"W
L62	25.96	S89°25'12"W	C62	69.28	299.00	13°16'35"	N3°38'58"W
L63	6.91	S70°52'39"E	C63	8.62	3.00	164°32'11"	N85°15'25"E
L64	7.41	N69°08'47"E	C64	3.56	2.00	101°53'41"	S38°28'21"W
L65	9.79	N69°08'47"E	C65	2.10	1.00	120°08'55"	N30°30'21"W
L66	10.76	S70°52'39"E					

SPLITTER ISLAND 4

**PS&E SUBMITTAL
FOR CONSTRUCTION**

REVISIONS	DATE	BY	DESIGNED
			J. KOOPMANN
			DRAWN R. GARCIA
			CHECKED D. MELDRUM
			APPROVED Y. MERESZCZAK

**ONE INCH AT FULL SCALE.
IF NOT, SCALE ACCORDINGLY**
 FILE NAME
 B06823005-GRD
 JOB No.
 314-6823-005
 DATE
 OCTOBER 2022



Parametrix
 ENGINEERING · PLANNING · ENVIRONMENTAL SCIENCES
 7761 W RIVERSIDE DRIVE, SUITE 201 | BOISE, ID 83714
 P 208.898.0012
 WWW.PARAMETRIX.COM

PROJECT NAME
**ROBINSON RD. &
AIRPORT RD. ROUNDABOUT,
NAMPA HIGHWAY DISTRICT #1**
 CANYON COUNTY, IDAHO

**ROUNDABOUT
GRADING DETAIL SHEET**

DRAWING NO.
 20 OF 34
20

LAYOUT: 21.DRI
 PATH: U:\Bos\Projects\Clients\6823-Nampa Hwy Dist 1\314-6823-005 Robinson Airport RB\1995sca\CADD\DWG\SHEETS\
 PLOTTED BY: CorciRob DATE: Monday, October 17, 2022 5:11:30 PM

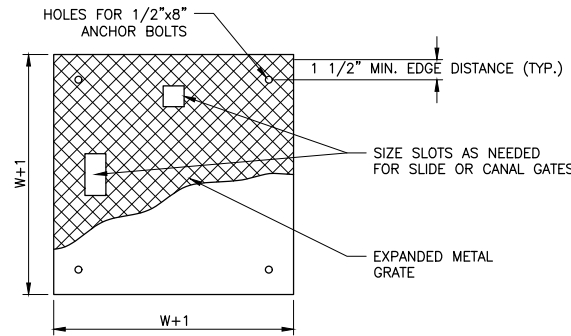

IRRIGATION BOX LID
N.T.S.

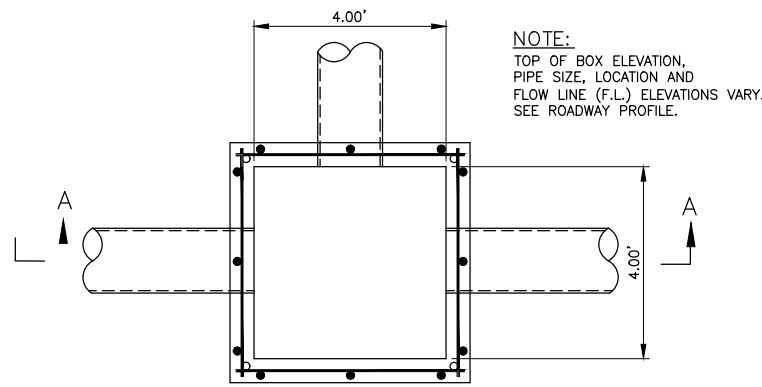

IRRIGATION STAND PIPE
ITEM SP 800
N.T.S.

- NOTE:
- PLACE SUFFICIENT REINFORCING STEEL TO ALLOW FOR SITE SPECIFIC LOADING CONDITIONS AND PER ASTM C-478.
 - DIAMETER OF STAND PIPE TO BE REQUIRED TO ALLOW FOR SLIDE GATE AND PIPE CLEARANCE. 36" MIN.
 - MAXIMUM 18" DIAMETER INLET-OUTLET PIPE.
 - MINIMUM 6" GATE CLEARANCE.
 - FLEXIBLE BOOT PIPE CONNECTORS REQUIRED.
 - STANDARD PRECAST BASE WITH 0'-6" MINIMUM SUMP FOR GATE CLEARANCE.

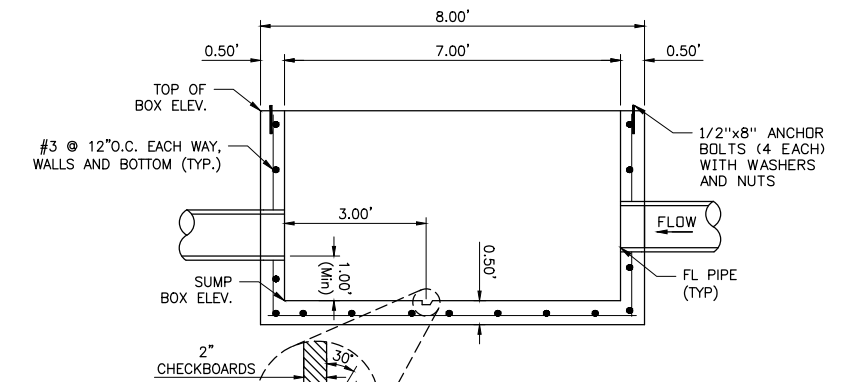
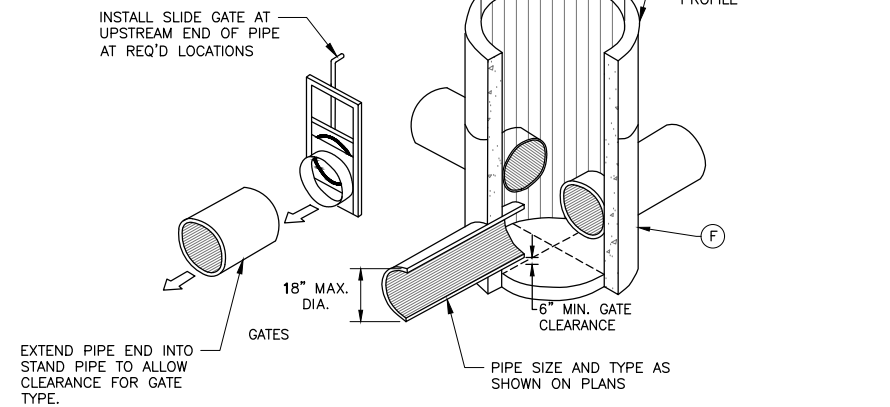

SECTION B-B
N.T.S.

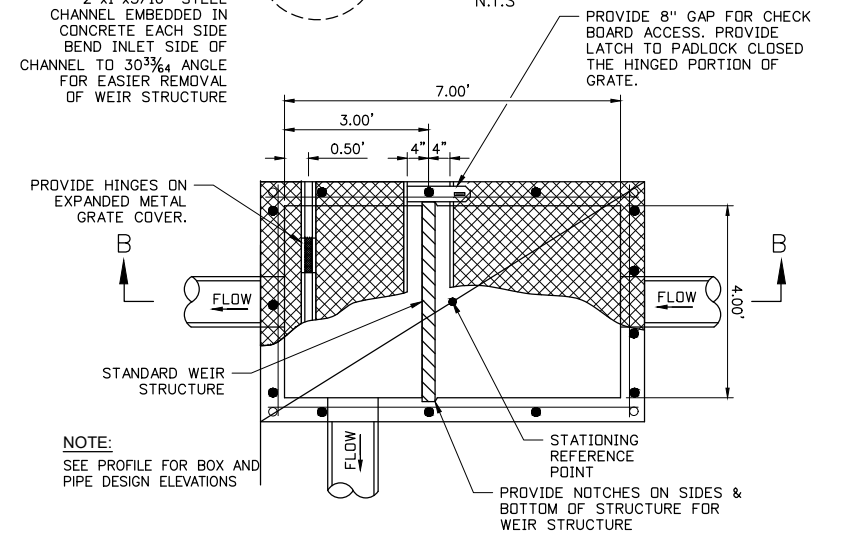

4'x7' CONCRETE WEIR STRUCTURE
ITEM 602.4.1.M.3
N.T.S.

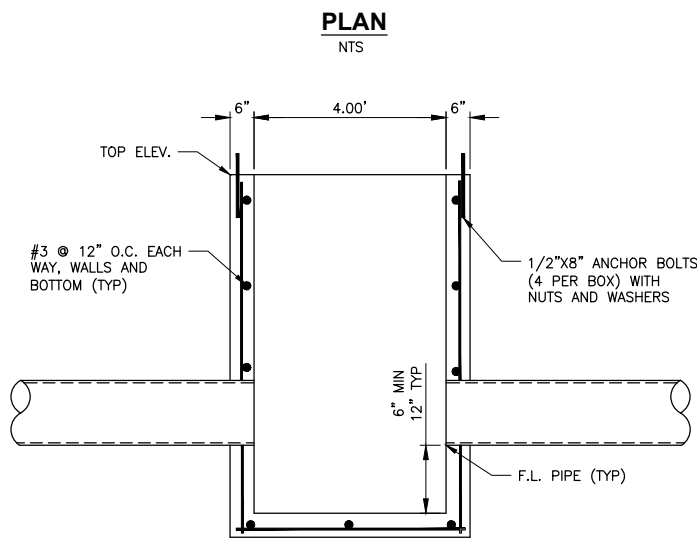

SECTION A-A
N.T.S.
CONCRETE IRRIGATION BOX
ITEM 602.4.1.M.2
N.T.S.

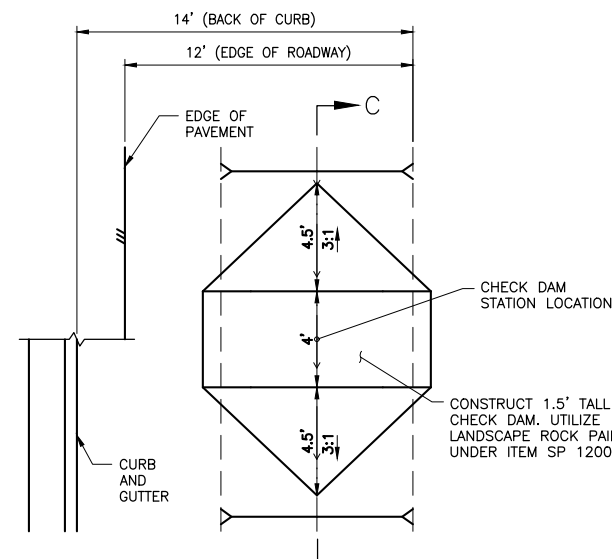

LANDSCAPE ROCK CHECK DAM
N.T.S.

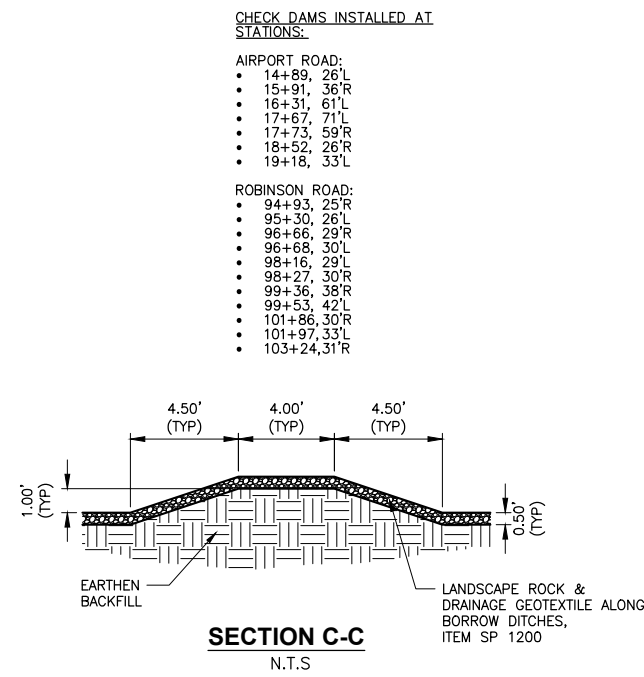

SECTION C-C
N.T.S.

CHECK DAMS INSTALLED AT STATIONS:

- AIRPORT ROAD:**
- 14+89, 26'L
 - 15+91, 36'R
 - 16+31, 61'L
 - 17+67, 71'L
 - 17+73, 59'R
 - 18+52, 26'R
 - 19+18, 33'L
- ROBINSON ROAD:**
- 94+93, 25'R
 - 95+30, 26'L
 - 96+66, 29'R
 - 96+68, 30'L
 - 98+16, 29'L
 - 98+27, 30'R
 - 99+36, 36'R
 - 99+53, 42'L
 - 101+86, 30'R
 - 101+97, 33'L
 - 103+24, 31'R

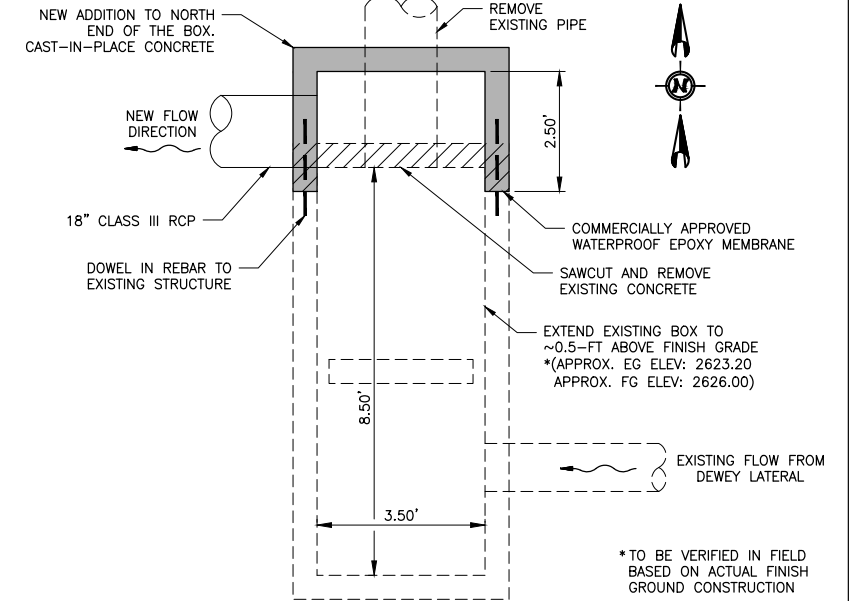

ADJUST EXISTING WEIR BOX
ITEM SP 2200
N.T.S.

PS&E SUBMITTAL
FOR CONSTRUCTION

REVISIONS	DATE	BY	DESIGNED
			J. KOOPMANN
			R. GARCIA
			D. MELDRUM
			Y. MERESZCZAK

ONE INCH AT FULL SCALE, IF NOT, SCALE ACCORDINGLY

FILE NAME: BO6823005-DR
 JOB No.: 314-6823-005
 DATE: OCTOBER 2022



Parametrix
ENGINEERING · PLANNING · ENVIRONMENTAL SCIENCES

7761 W RIVERSIDE DRIVE, SUITE 201 | BOISE, ID 83714
 P 208.898.0012
 WWW.PARAMETRIX.COM

PROJECT NAME
ROBINSON RD. & AIRPORT RD. ROUNDABOUT, NAMPA HIGHWAY DISTRICT #1
 CANYON COUNTY, IDAHO

DRAINAGE & IRRIGATION
DETAIL SHEET

DRAWING NO.
21 OF 34

21

NOTES

- CONTRACTOR SHALL SUBMIT SHOP DRAWINGS STAMPED BY A STRUCTURAL ENGINEER FOR THE CONCRETE BOX CULVERT, WINGWALLS, AND REINFORCING STEEL PRIOR TO ORDERING.
- CONCRETE BOX CULVERT AND WINGWALLS CAN BE CAST-IN-PLACE OR PRECAST.
- BOX SHALL BE DESIGNED TO ACHIEVE AN HS-25 LOADING.
- CONTRACTOR TO RETAIN AND PROTECT ALL UTILITIES SHOWN UNLESS OTHERWISE SPECIFIED.
- THE ORDINARY HIGH WATER (OHW) MARK WAS ESTABLISHED BASED ON FIELD OBSERVATIONS AND SHALL BE USED AS INFORMATIONAL PURPOSES ONLY.

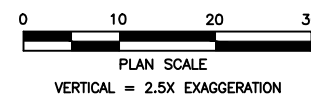
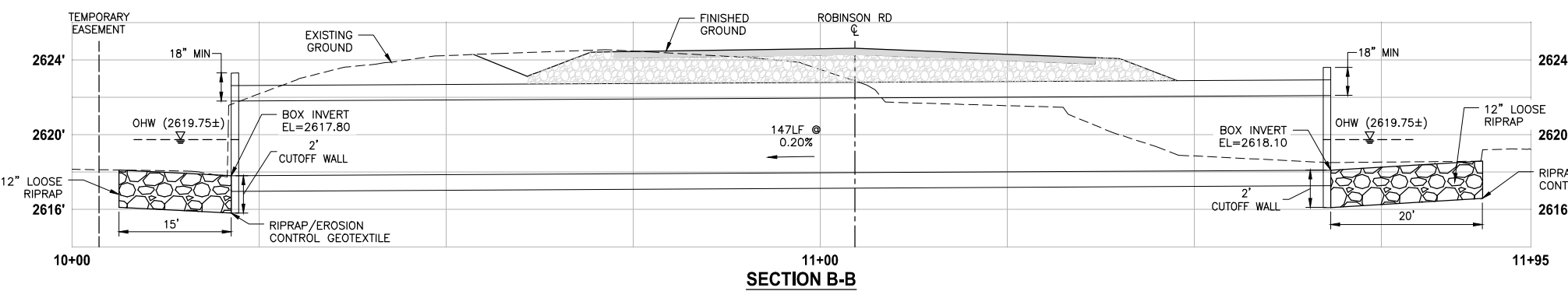
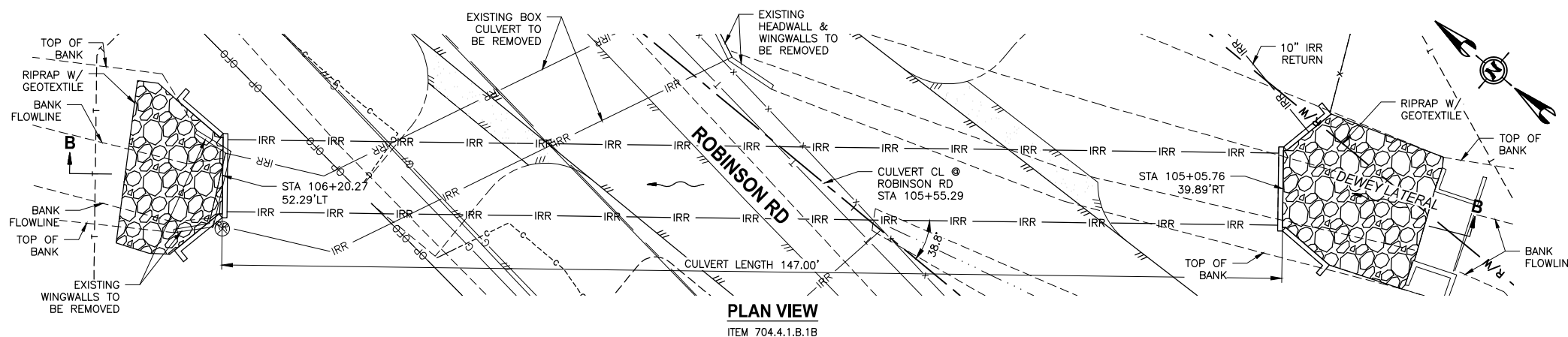
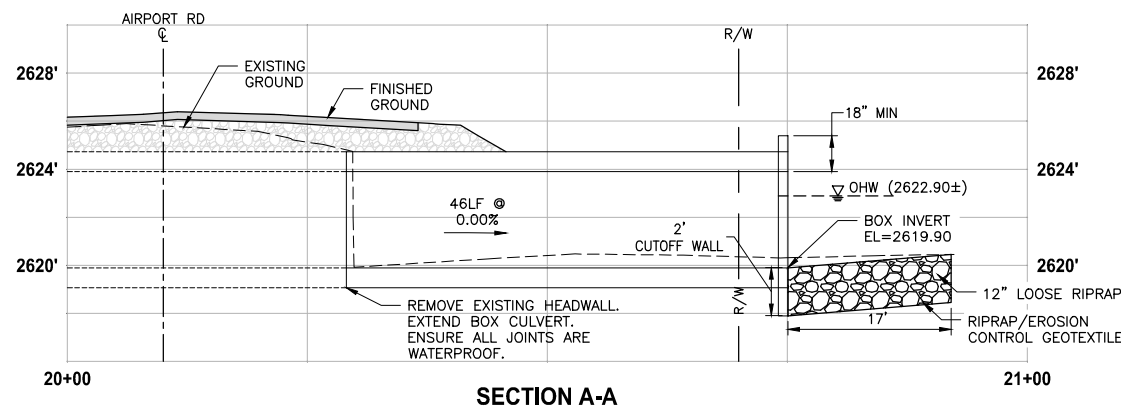
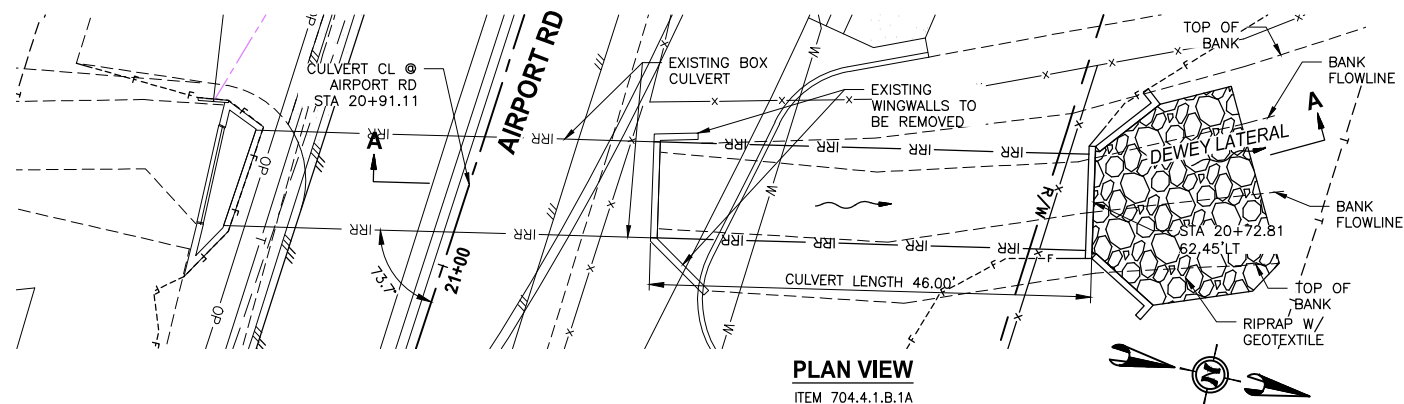
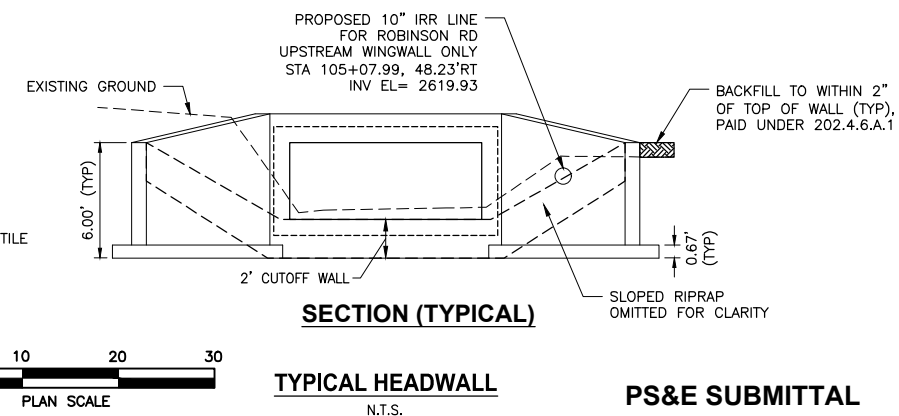
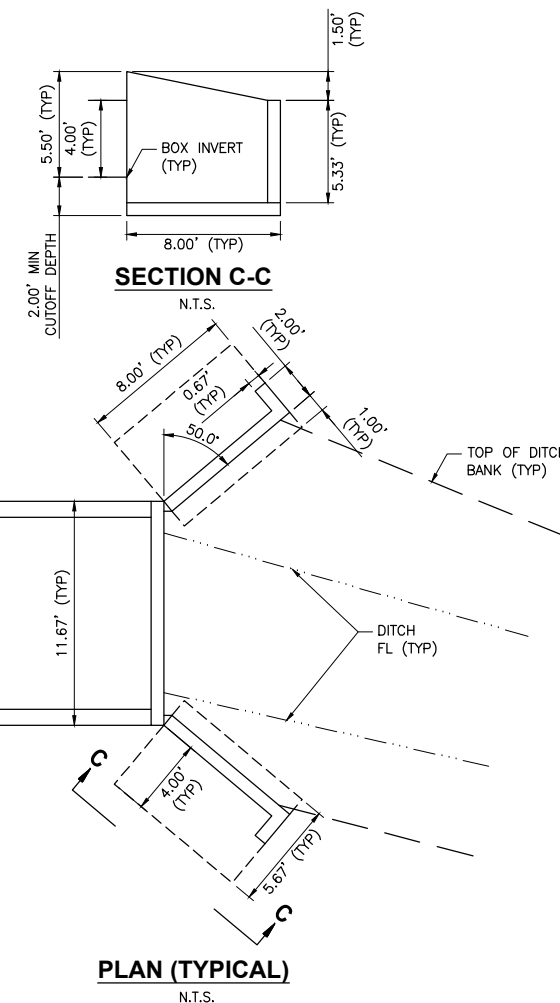
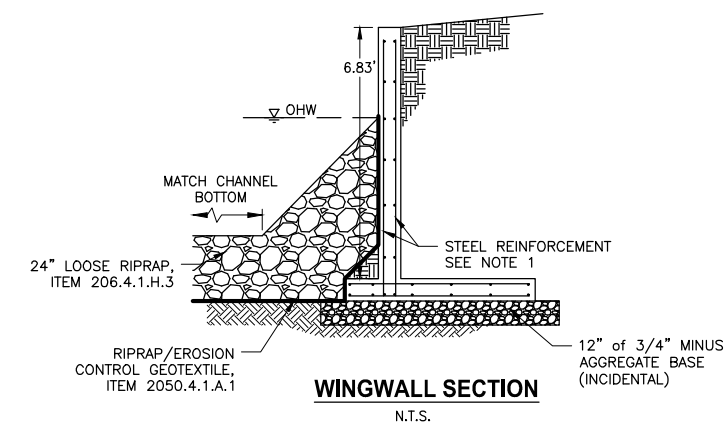
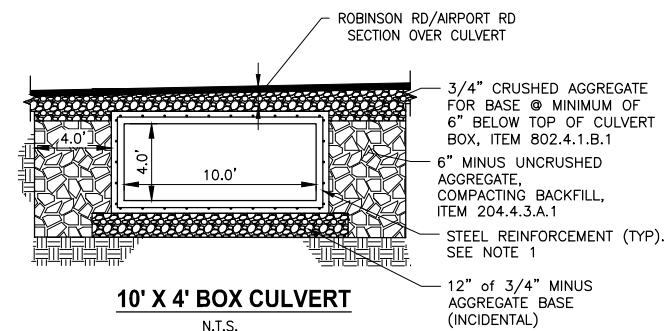

PS&E SUBMITTAL FOR CONSTRUCTION

PLOTTED BY: CarcRob DATE: Monday, October 17, 2022 5:19:22 PM
 PATH: U:\Bols\Projects\Clients\6823-Nampa Hwy Dist 1\314-6823-005 Robinson Airport RBET\985\cst\CADD\DWG\SHEETS\

REVISIONS	DATE	BY	DESIGNED
			J. KOOPMANN
			R. GARCIA
			D. MELDRUM
			Y. MERESZCZAK

ONE INCH AT FULL SCALE, IF NOT, SCALE ACCORDINGLY
 FILE NAME: B06823005-DR
 JOB No.: 314-6823-005
 DATE: OCTOBER 2022



Parametrix
 ENGINEERING · PLANNING · ENVIRONMENTAL SCIENCES
 7761 W RIVERSIDE DRIVE, SUITE 201 | BOISE, ID 83714
 P 208.898.0012
 WWW.PARAMETRIX.COM

PROJECT NAME
ROBINSON RD. & AIRPORT RD. ROUNDABOUT, NAMPA HIGHWAY DISTRICT #1
 CANYON COUNTY, IDAHO

DRAINAGE & IRRIGATION DETAIL SHEET
 DRAWING NO. 22 OF 34
22

LAYOUT: 23_DR3
 PATH: J:\Bos\Projects\Clients\8823-Nampa Hwy Dist 1\314-6823-005 Robinson Airport RE\9905\CAUD\DWG\SHEETS\
 PLOTTED BY: CarcRob DATE: Monday, October 17, 2022 5:12:21 PM

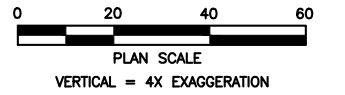
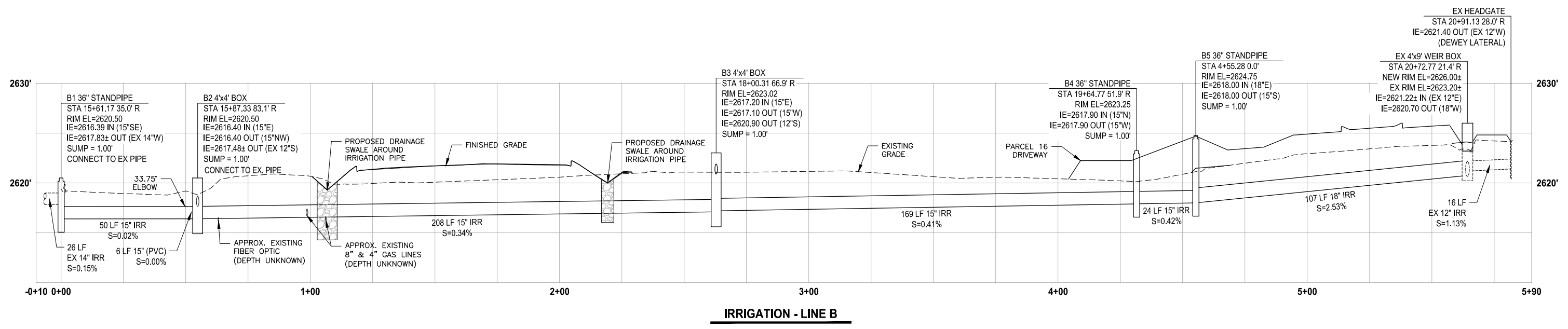
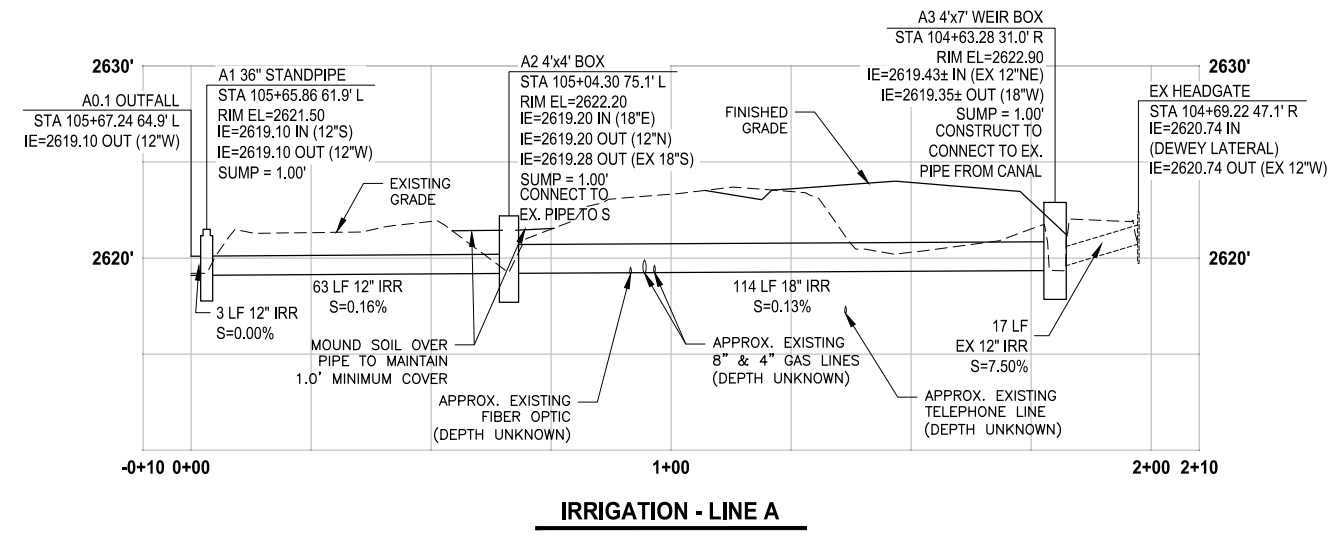

PS&E SUBMITTAL
FOR CONSTRUCTION

REVISIONS	DATE	BY	DESIGNED
			J. KOOPMANN
			R. GARCIA
			D. MELDRUM
			Y. MERESZCZAK

ONE INCH AT FULL SCALE.
IF NOT, SCALE ACCORDINGLY

FILE NAME
BO6823005-DR

JOB No.
314-6823-005

DATE
OCTOBER 2022



Parametrix
ENGINEERING · PLANNING · ENVIRONMENTAL SCIENCES

7761 W RIVERSIDE DRIVE, SUITE 201 | BOISE, ID 83714
P 208.898.0012
WWW.PARAMETRIX.COM

PROJECT NAME
ROBINSON RD. & AIRPORT RD. ROUNDABOUT, NAMPA HIGHWAY DISTRICT #1
CANYON COUNTY, IDAHO

**DRAINAGE & IRRIGATION
DETAIL SHEET**

DRAWING NO.
23 OF 34

23

PATH: U:\Bois\Projects\Clients\Nampa Hwy Dist 1\314-6823-005 Robinson Airport RB\1995sca\CADD\DWG\SHEETS\ PLOTTED BY: CorciRob DATE: Monday, October 17, 2022 8:56:31 AM LAYOUT: 24 LSI

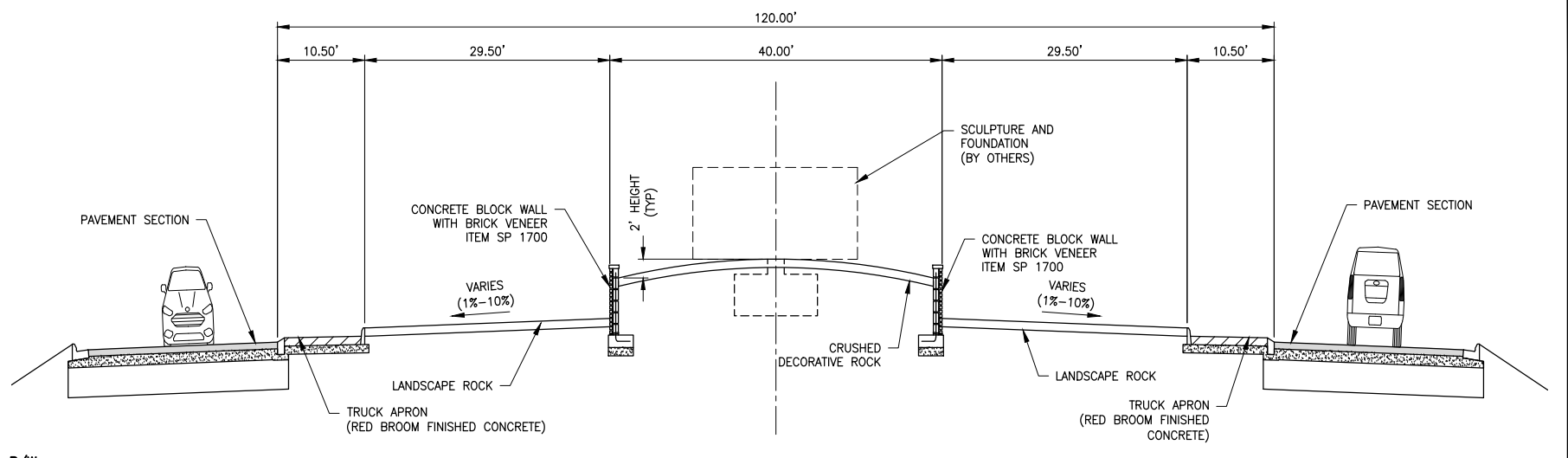
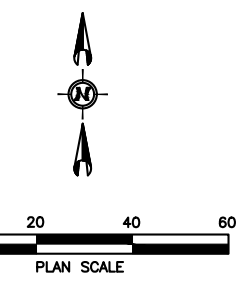
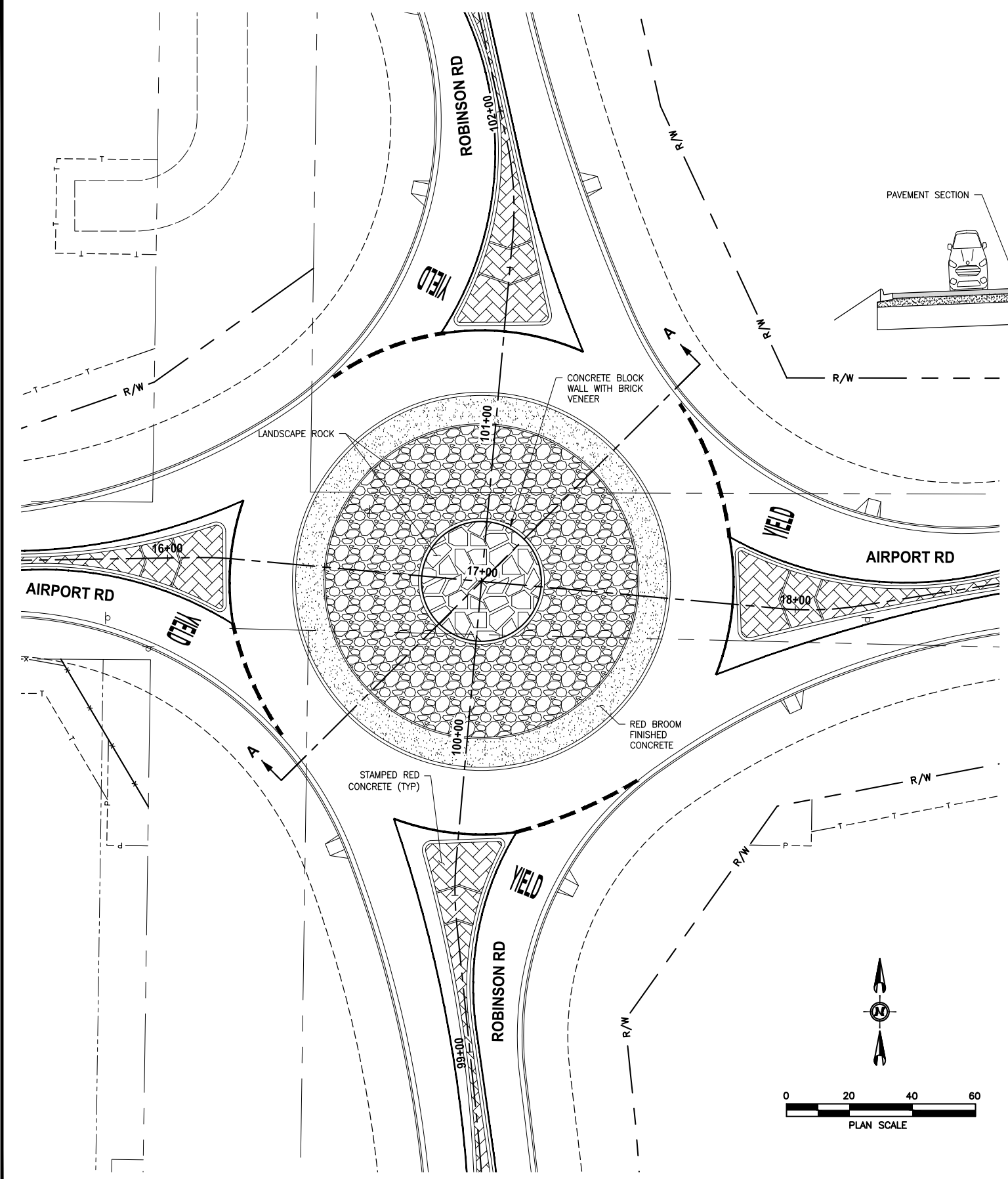

SECTION A-A
N.T.S.

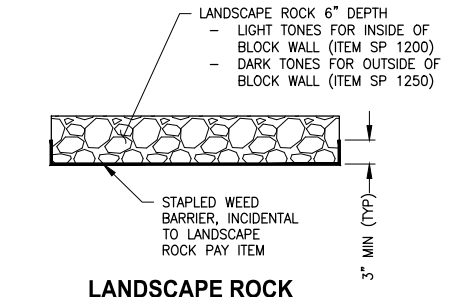

LANDSCAPE ROCK
ITEMS SP 1200 & SP 1250
N.T.S.

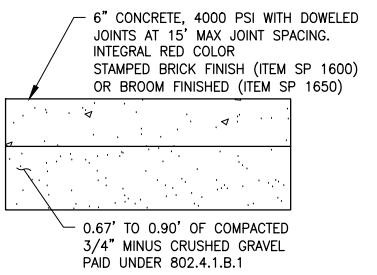

RED CONCRETE PAVEMENT
ITEMS SP 1600 & SP 1650
N.T.S.

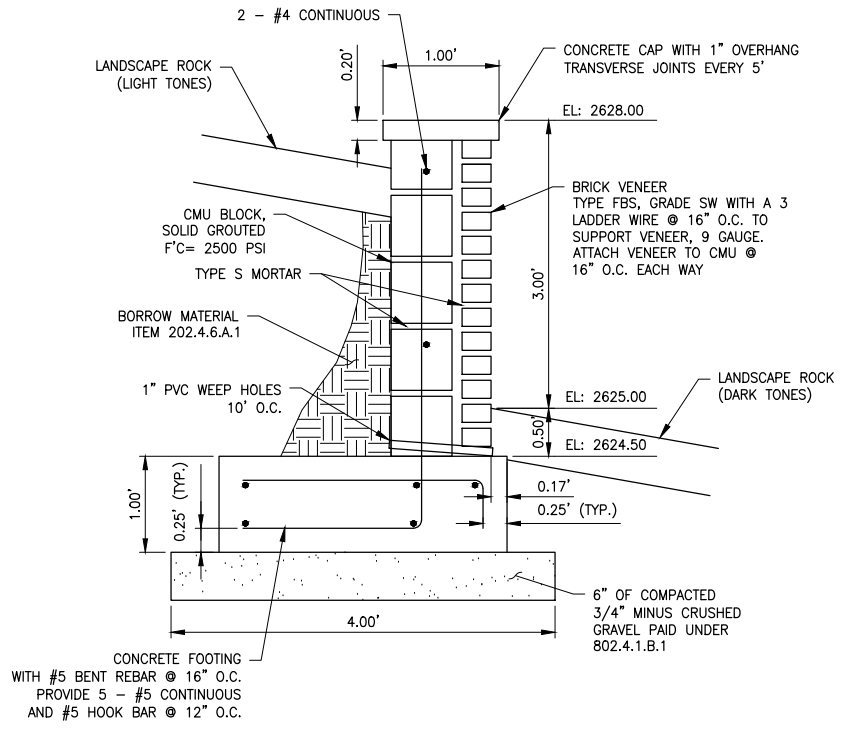

CONCRETE BLOCK WALL WITH BRICK VENEER
ITEM SP 1700
N.T.S.

REVISIONS	DATE	BY	DESIGNED
			J. KOOPMANN
			R. GARCIA
			D. MELDRUM
			Y. MERESZCZAK

ONE INCH AT FULL SCALE, IF NOT, SCALE ACCORDINGLY
FILE NAME: B06823005-LS
JOB No.: 314-6823-005
DATE: OCTOBER 2022



Parametrix
ENGINEERING · PLANNING · ENVIRONMENTAL SCIENCES
7761 W RIVERSIDE DRIVE, SUITE 201 | BOISE, ID 83714
P 208.898.0012
WWW.PARAMETRIX.COM

PROJECT NAME
ROBINSON RD. & AIRPORT RD. ROUNDABOUT, NAMPA HIGHWAY DISTRICT #1
CANYON COUNTY, IDAHO

ISLAND LANDSCAPE SHEET

DRAWING NO. 24 OF 34
24

PS&E SUBMITTAL FOR CONSTRUCTION

PATH: U:\Bids\Projects\Clients\6823-Nampa Hwy Dist 1\314-6823-005 Robinson Airport RBT\995sca\CADD\DWG\SHEETS\ PLOTTED BY: GarciRob DATE: Monday, October 17, 2022 8:56:45 AM LAYOUT: 25_SSI

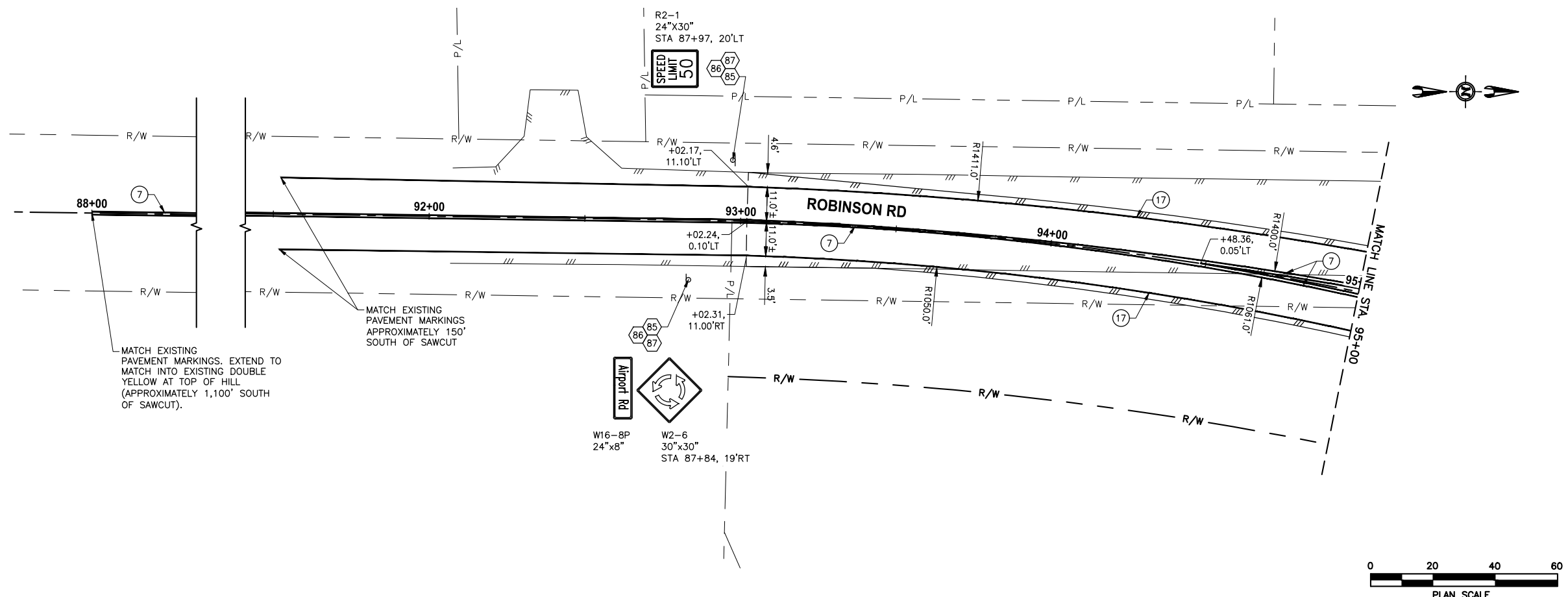

NOTES

- 85 PERMANENT SIGNING, ITEM 1105.4.1.A.1
- 86 STEEL SIGN POSTS, ITEM 1105.4.1.C.1
- 87 ANCHOR ASSEMBLY, ITEM 1105.4.1.D.1
- 88 REMOVAL OF SIGN, ITEM 201.4.1.C.1
- 89 INSTALL 24" YELLOW CHANNELIZER, ITEM SP 1100

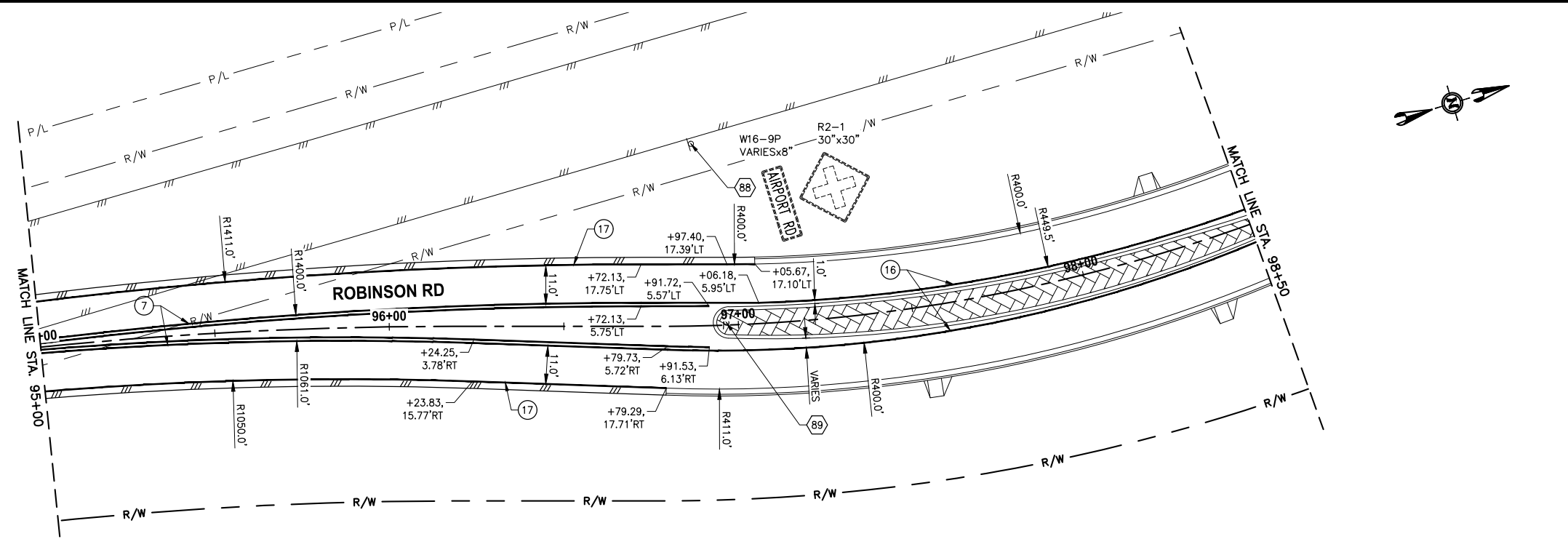
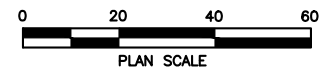

PAVEMENT MARKING LEGEND

- 4" NO PASSING ZONE
- 4" DOUBLE YELLOW
- 8" WHITE "CAT TRACK" (2'x3')
- 8" SOLID WHITE
- 4" SOLID YELLOW
- 4" SOLID WHITE
- MARKINGS LOCATOR
- DELINEATOR

NOTE:
ALL TURN ONLY, ARROWS, AND YIELD SHALL BE THERMOPLASTIC.



**PS&E SUBMITTAL
FOR CONSTRUCTION**

NO.	REVISIONS	DATE	BY	DESIGNED
				J. KOOPMANN
				R. GARCIA
				D. MELDRUM
				Y. MERESZCZAK

**ONE INCH AT FULL SCALE,
IF NOT, SCALE ACCORDINGLY**
 FILE NAME
 BO6823005-SS1
 JOB No.
 314-6823-005
 DATE
 OCTOBER 2022



Parametrix
 ENGINEERING · PLANNING · ENVIRONMENTAL SCIENCES
 7761 W RIVERSIDE DRIVE, SUITE 201 | BOISE, ID 83714
 P 208.898.0012
 WWW.PARAMETRIX.COM

PROJECT NAME
**ROBINSON RD. &
AIRPORT RD. ROUNDABOUT,
NAMPA HIGHWAY DISTRICT #1**
 CANYON COUNTY, IDAHO

**SIGNING AND PAVEMENT
MARKING SHEET**

DRAWING NO.
 25 OF 34
25

NOTES

- 85 PERMANENT SIGNING, ITEM 1105.4.1.A.1
- 86 STEEL SIGN POSTS, ITEM 1105.4.1.C.1
- 87 ANCHOR ASSEMBLY, ITEM 1105.4.1.D.1
- 88 REMOVAL OF SIGN, ITEM 201.4.1.C.1
- 89 INSTALL 24" YELLOW CHANNELIZER, ITEM SP 1100

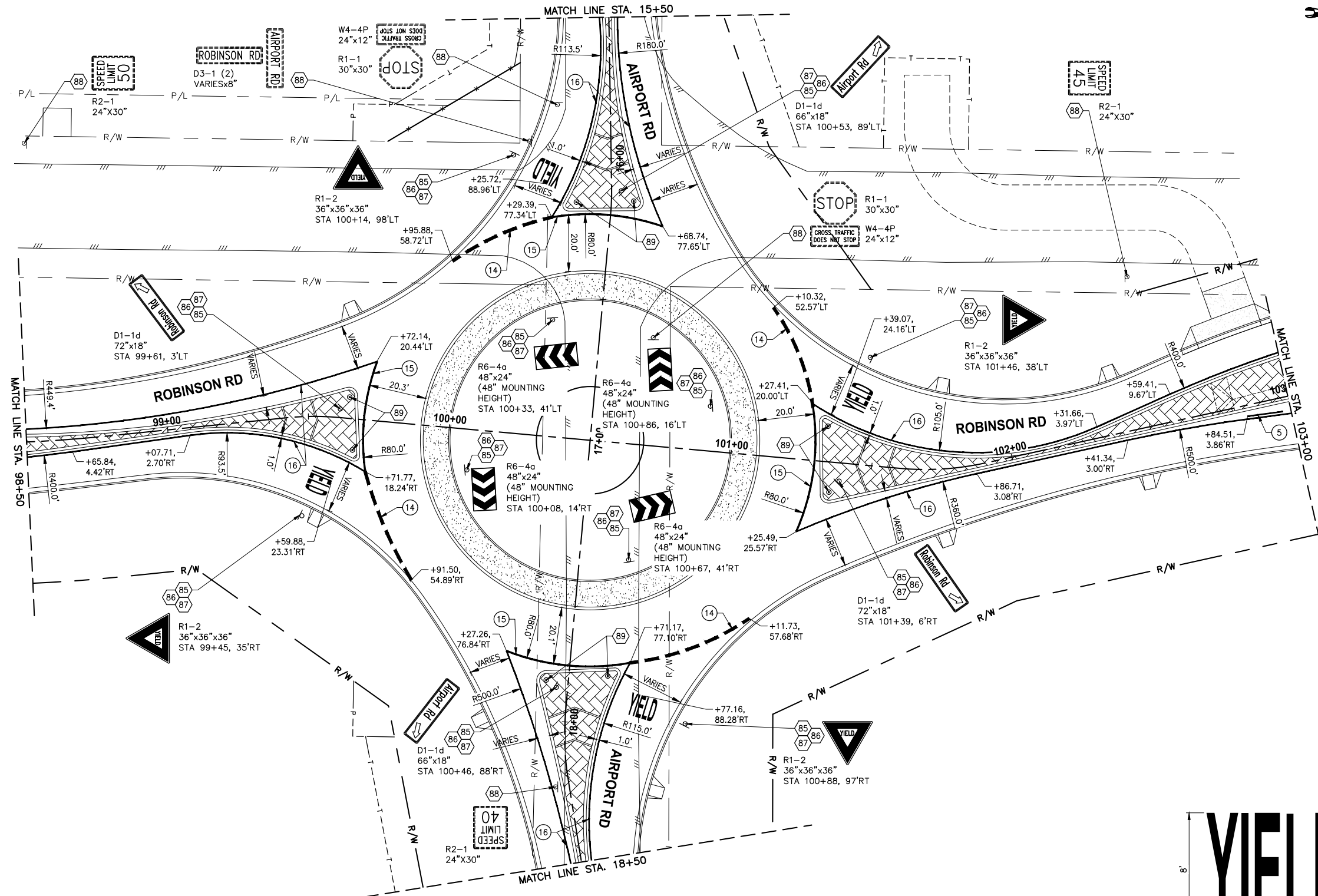

PAVEMENT MARKING LEGEND

- ⑤ 4" NO PASSING ZONE
- ⑦ 4" DOUBLE YELLOW
- ⑭ 8" WHITE "CAT TRACK" (2'x3')
- ⑮ 8" SOLID WHITE
- ⑯ 4" SOLID YELLOW
- ⑰ 4" SOLID WHITE

- +STA MARKINGS LOCATOR
- DELINEATOR

NOTES:
 ALL TURN ONLY, ARROWS, AND YIELD SHALL BE THERMOPLASTIC.
 ALL STATION/OFFSET VALUES ON THIS SHEET ARE MEASURED FROM THE ROBINSON RD CONTROL LINE.

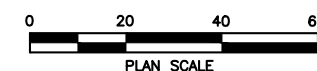

PS&E SUBMITTAL
 FOR CONSTRUCTION

LAYOUT: 26_S&Z
 PATH: U:\Bids\Projects\Clients\Nampa Hwy Dist\314-6823-005 Robinson Airport\BET\95\cadd\DWG\SHEETS\ PLOTTED BY: Corcoran DATE: Monday, October 17, 2022 8:56:50 AM

REVISIONS	DATE	BY	DESIGNED
			J. KOOPMANN
			R. GARCIA
			D. MELDRUM
			Y. MERESZCZAK

ONE INCH AT FULL SCALE,
 IF NOT, SCALE ACCORDINGLY

FILE NAME: B06823005-SS1
 JOB No.: 314-6823-005
 DATE: OCTOBER 2022



Parametrix
 ENGINEERING · PLANNING · ENVIRONMENTAL SCIENCES

7761 W RIVERSIDE DRIVE, SUITE 201 | BOISE, ID 83714
 P 208.898.0012
 WWW.PARAMETRIX.COM

PROJECT NAME
ROBINSON RD. & AIRPORT RD. ROUNDABOUT, NAMPA HIGHWAY DISTRICT #1
 CANYON COUNTY, IDAHO

SIGNING AND PAVEMENT MARKING SHEET

DRAWING NO.
 26 OF 34

26

PATH: U:\Bois\Projects\Clients\6823-Nampa Hwy Dist\1314-6823-005 Robinson Airport\BE1\995\CAAD\DWG\SHEETS\ PLOTTED BY: CorcRob DATE: Monday, October 17, 2022 8:56:55 AM LAYOUT: 27_S&S

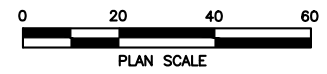
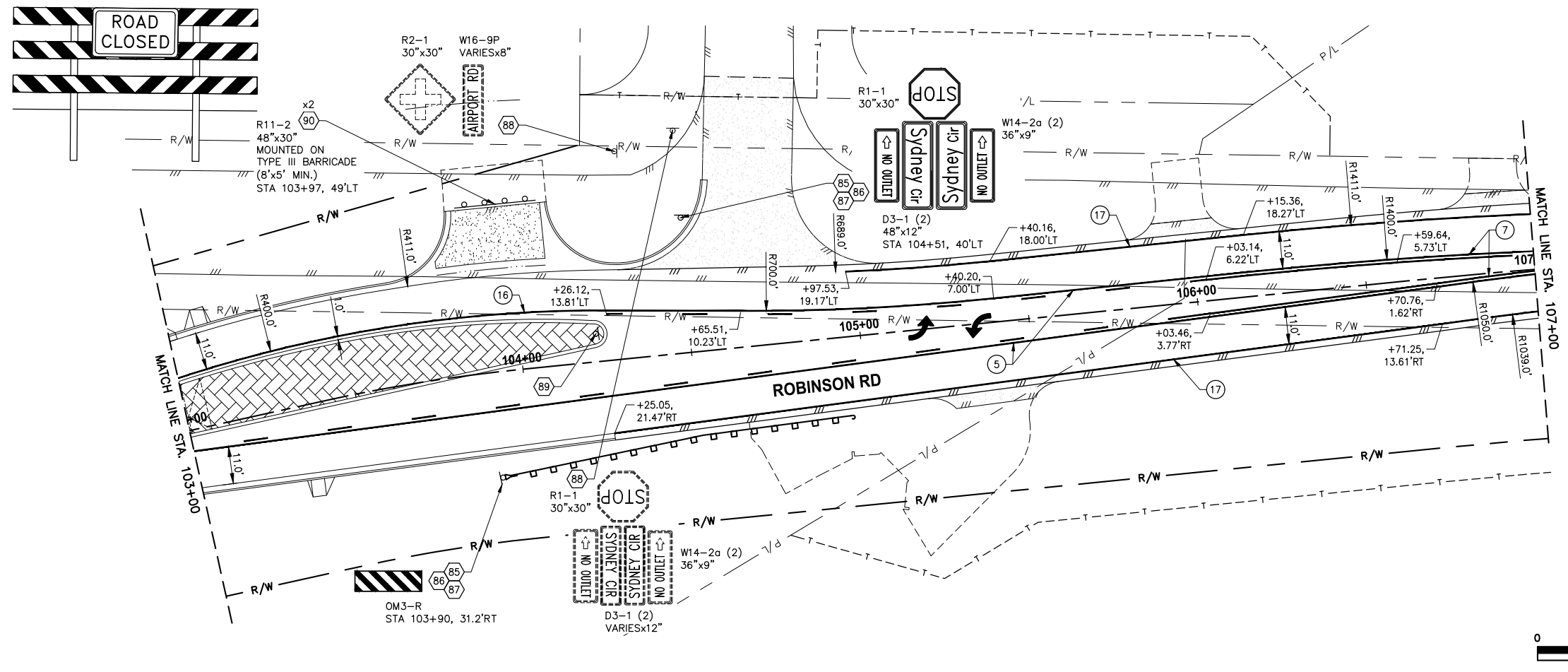

NOTES

- 85 PERMANENT SIGNING, ITEM 1105.4.1.A.1
- 86 STEEL SIGN POSTS, ITEM 1105.4.1.C.1
- 87 ANCHOR ASSEMBLY, ITEM 1105.4.1.D.1
- 88 REMOVAL OF SIGN, ITEM 201.4.1.C.1
- 89 INSTALL 24" YELLOW CHANNELIZER, ITEM SP 1100
- 90 TRAFFIC CONTROL BARRICADES, TYPE III, ITEM 1103.4.1.C.1

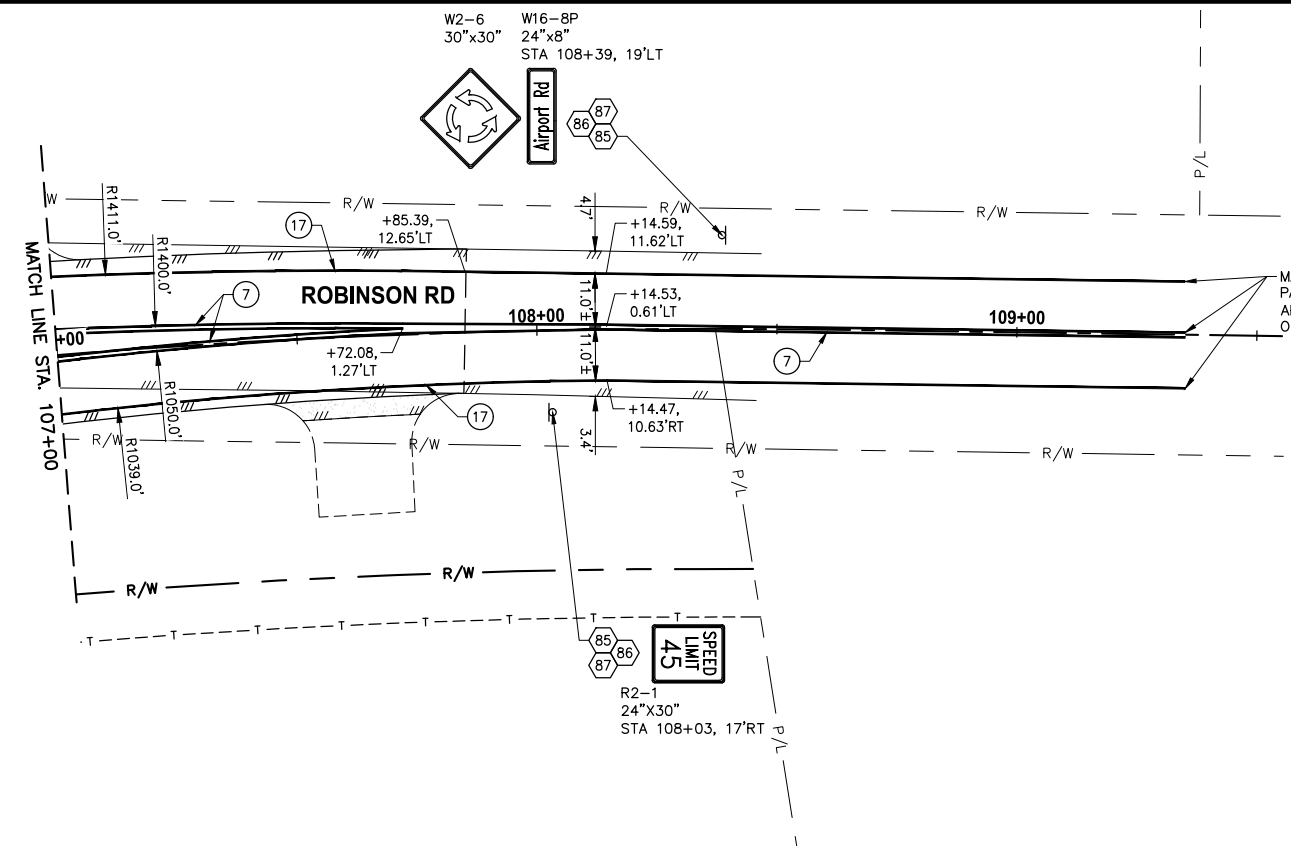

PAVEMENT MARKING LEGEND

- 5 4" NO PASSING ZONE
- 7 4" DOUBLE YELLOW
- 14 8" WHITE "CAT TRACK" (2'x3')
- 15 8" SOLID WHITE
- 16 4" SOLID YELLOW
- 17 4" SOLID WHITE
- +STA MARKINGS LOCATOR
- DELINEATOR

NOTE:
ALL TURN ONLY, ARROWS, AND YIELD SHALL BE THERMOPLASTIC.

**PS&E SUBMITTAL
FOR CONSTRUCTION**

NO.	REVISIONS	DATE	BY	DESIGNED
				J. KOOPMANN
				R. GARCIA
				D. MELDRUM
				Y. MERESZCZAK

**ONE INCH AT FULL SCALE,
IF NOT, SCALE ACCORDINGLY**

FILE NAME: B06823005-SS1
JOB No.: 314-6823-005
DATE: OCTOBER 2022



Parametrix
ENGINEERING · PLANNING · ENVIRONMENTAL SCIENCES

7761 W RIVERSIDE DRIVE, SUITE 201 | BOISE, ID 83714
P 208.898.0012
WWW.PARAMETRIX.COM

PROJECT NAME
**ROBINSON RD. &
AIRPORT RD. ROUNDABOUT,
NAMPA HIGHWAY DISTRICT #1**
CANYON COUNTY, IDAHO

**SIGNING AND PAVEMENT
MARKING SHEET**

DRAWING NO.
27 OF 34

27

NOTES

- 4 RETAIN AND PROTECT SIGN
- 85 PERMANENT SIGNING, ITEM 1105.4.1.A.1
- 86 STEEL SIGN POSTS, ITEM 1105.4.1.C.1
- 87 ANCHOR ASSEMBLY, ITEM 1105.4.1.D.1
- 88 REMOVAL OF SIGN, ITEM 201.4.1.C.1
- 89 INSTALL 24" YELLOW CHANNELIZER, ITEM SP 1100
- 90 TRAFFIC CONTROL BARRICADES, TYPE III, ITEM 1103.4.1.C.1

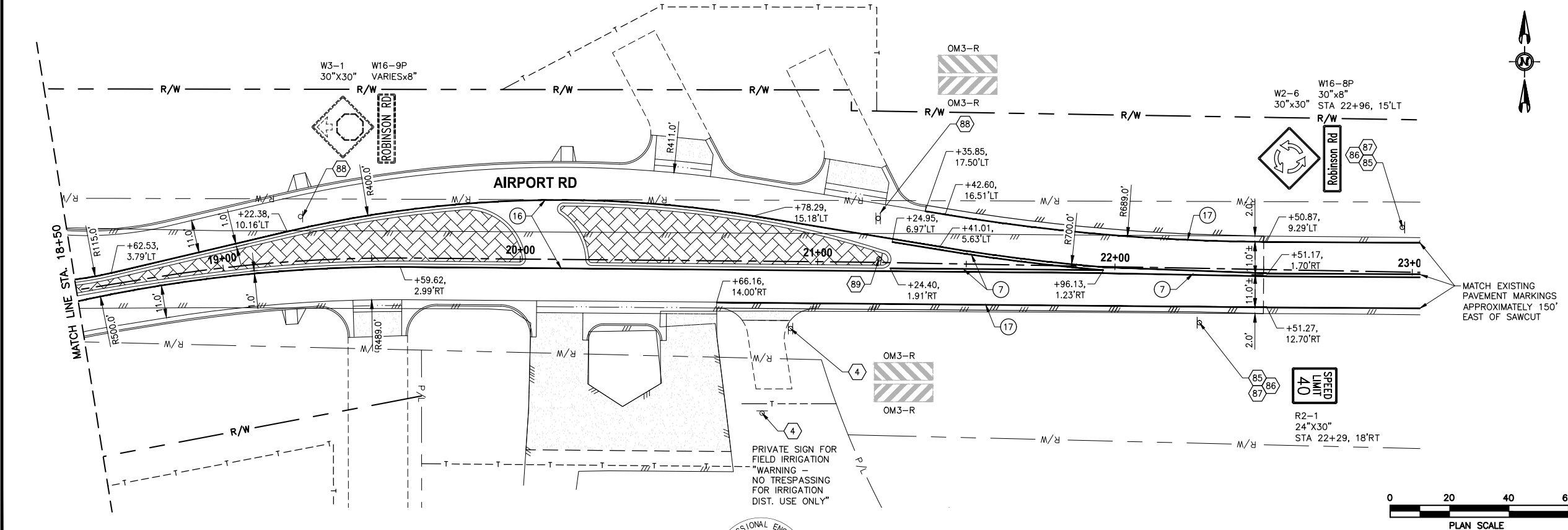
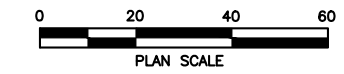
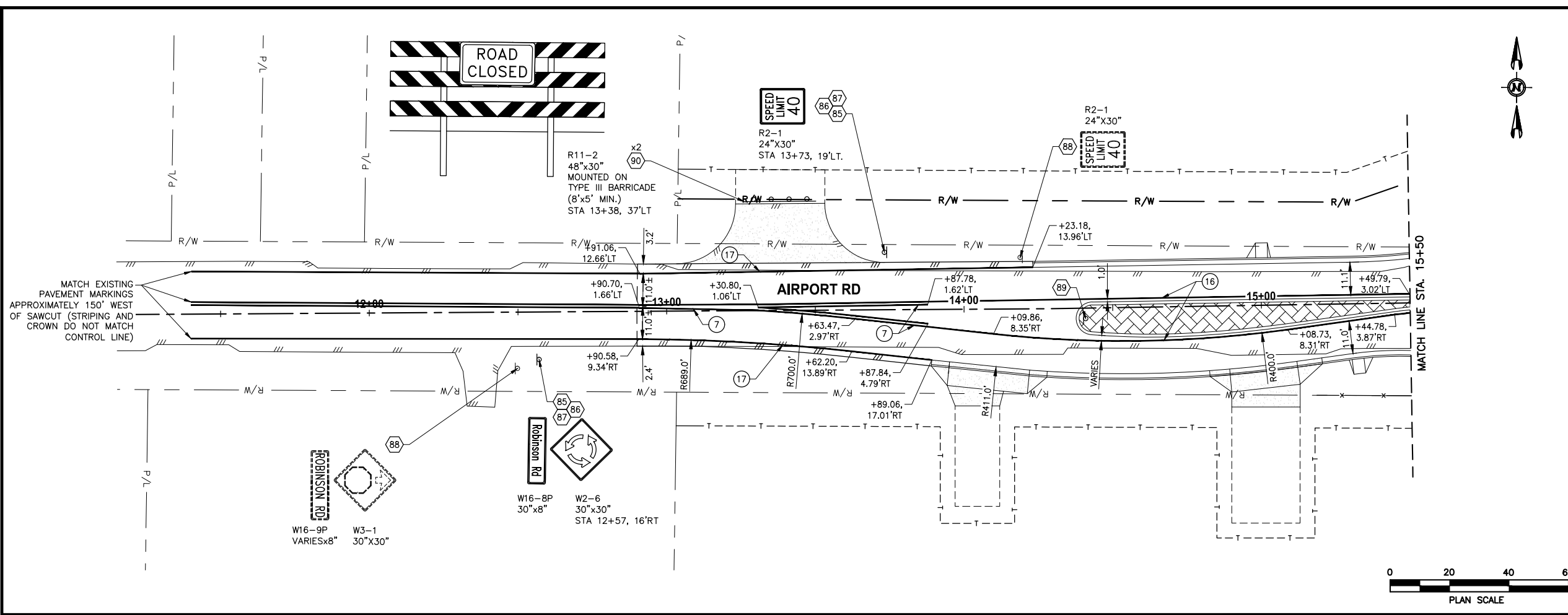

PAVEMENT MARKING LEGEND

- 4" NO PASSING ZONE
- 4" DOUBLE YELLOW
- 8" WHITE "CAT TRACK" (2'x3')
- 8" SOLID WHITE
- 4" SOLID YELLOW
- 4" SOLID WHITE
- MARKINGS LOCATOR
- DELINEATOR

NOTE:
ALL TURN ONLY, ARROWS, AND YIELD SHALL BE THERMOPLASTIC.

PS&E SUBMITTAL FOR CONSTRUCTION

LAYOUT: 28_S&A
 PATH: U:\Bids\Projects\Clients\6823-Nampa Hwy Dist 1\314-6823-005 Robinson Airport BEIT\995\cadd\DWG\SHEETS\
 PLOTTED BY: CorcRob DATE: Monday, October 17, 2022 8:57:00 AM

REVISIONS	DATE	BY	DESIGNED
			J. KOOPMANN
			R. GARCIA
			D. MELDRUM
			Y. MERESZCZAK

ONE INCH AT FULL SCALE, IF NOT, SCALE ACCORDINGLY
 FILE NAME: B06823005-SS1
 JOB No.: 314-6823-005
 DATE: OCTOBER 2022



Parametrix
 ENGINEERING · PLANNING · ENVIRONMENTAL SCIENCES
 7761 W RIVERSIDE DRIVE, SUITE 201 | BOISE, ID 83714
 P 208.898.0012
 WWW.PARAMETRIX.COM

PROJECT NAME
ROBINSON RD. & AIRPORT RD. ROUNDABOUT, NAMPA HIGHWAY DISTRICT #1
 CANYON COUNTY, IDAHO

SIGNING AND PAVEMENT MARKING SHEET

DRAWING NO.
 28 OF 34
28

LAYOUT: 29_S55 PATH: U:\Bois\Projects\Clients\6823-Nompo Hwy Dist 1\314-6823-005 Robinson Airport REIT\995\CAAD\DWG\SHEETS\ PLOTTED BY: doddken DATE: Monday, October 17, 2022 9:49:36 AM

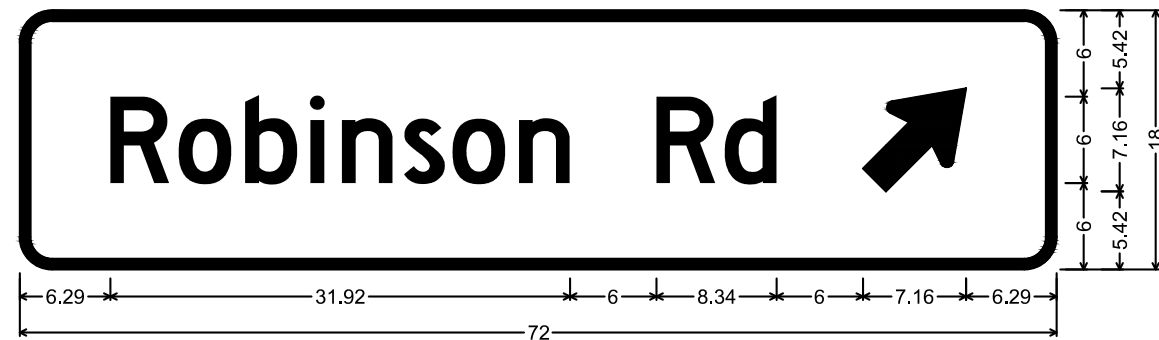

Sign # : D1-1d, 72" x 18";
 2.25" Radius, 0.75" Border, White on Green;
 "Robinson Rd", D 2K; Standard Arrow Custom 9.00" X 6.13" 45°;
 Table of widths and spaces

6.29	R	4.08	0.66	3.66	0.96	b	3.60	0.96	i	0.96	1.20	n	3.54	0.78	s	2.82	0.54	o	3.66	0.96	n	3.54	
	R	4.08	0.66	d	3.60	6.00	7.16	6.29															

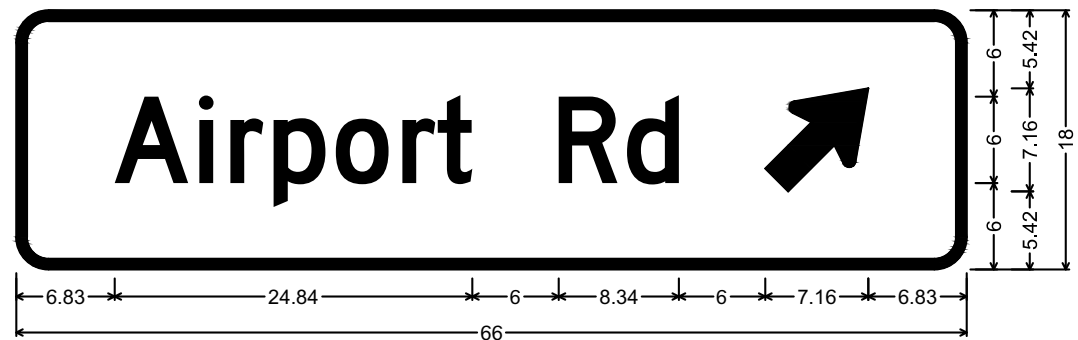

Sign # : D1-1d, 66" x 18";
 2.25" Radius, 0.75" Border, White on Green;
 "Airport Rd", D 2K; Standard Arrow Custom 9.00" X 6.13" 45°;
 Table of widths and spaces

6.83	A	5.10	0.78	i	0.96	1.20	r	2.28	0.72	p	3.60	0.72	o	3.66	0.96	r	2.28	0.18	t	2.40	6.00	R	4.08	0.66	d	3.60	

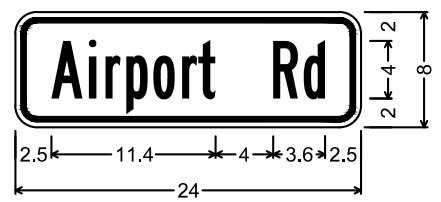

Sign # : W16-8P, 24" x 8";
 1.50" Radius, 0.38" Border, 0.38" Indent, Black on Yellow;
 "Airport Rd", B 2K;
 Table of widths and spaces

2.50	A	2.16	0.44	i	0.52	0.64	r	1.04	0.40	p	1.48	0.40	o	1.48	0.52	r	1.04	0.08	t	1.20
	R	4.00	1.72	0.40	d	1.48	2.50													

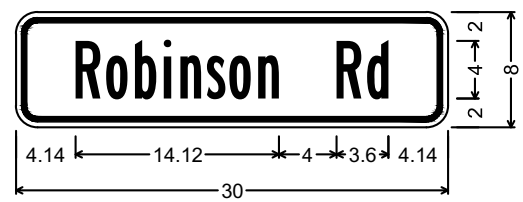

Sign # : W16-8P, 30" x 8";
 1.50" Radius, 0.38" Border, 0.38" Indent, Black on Yellow;
 "Robinson Rd", B 2K;
 Table of widths and spaces

4.14	R	1.72	0.40	o	1.48	0.52	b	1.48	0.52	i	0.52	0.64	n	1.44	0.40	s	1.28	0.28	o	1.48	0.52	n	1.44	
	R	4.00	1.72	0.40	d	1.48	4.14																	

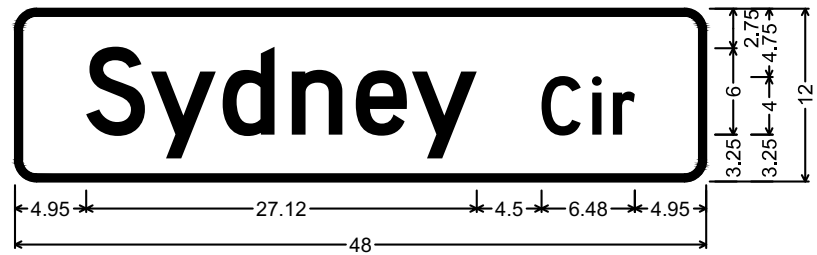

Sign # : D3-1, 48" x 12";
 1.50" Radius, 0.50" Border, White on Green;
 "Sydney", D 2K; "Cir", D 2K;
 Table of widths and spaces

4.95	S	4.08	0.42	y	4.50	0.48	d	3.60	1.20	n	3.54	0.90	e	3.54	0.36	y	4.50
	C	4.50	2.72	0.80	i	0.64	0.80	r	1.52	4.95							

NOTE:
 UNIT DIMENSIONS ARE SHOWN AS INCHES AND IS FOR INFORMATION ONLY. DRAWING IS NOT TO SCALE.

**PS&E SUBMITTAL
 FOR CONSTRUCTION**

REVISIONS	DATE	BY	DESIGNED
			K. DODD
			DRAWN K. DODD
			CHECKED D. MELDRUM
			APPROVED Y. MERESZCZAK

**ONE INCH AT FULL SCALE.
 IF NOT, SCALE ACCORDINGLY**
 FILE NAME
 B06823005-SS2
 JOB No.
 314-6823-005
 DATE
 OCTOBER 2022

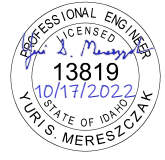

Parametrix
 ENGINEERING · PLANNING · ENVIRONMENTAL SCIENCES
 7761 W RIVERSIDE DRIVE, SUITE 201 | BOISE, ID 83714
 P 208.898.0012
 WWW.PARAMETRIX.COM

PROJECT NAME
**ROBINSON RD. &
 AIRPORT RD. ROUNDABOUT,
 NAMPA HIGHWAY DISTRICT #1**
 CANYON COUNTY, IDAHO

SIGN DETAIL SHEET

DRAWING NO.
 29 OF 34
29

LAYOUT: 30 ILLI
 PATH: U:\Bois\Projects\Clients\6823-Nampa Hwy Dist 1\314-6823-005 Robinson Airport RBET\995\cadd\DWG\SHEETS\
 PLOTTED BY: GarceRob DATE: Monday, October 17, 2022 8:57:27 AM

ITEM NO.	QTY.	ROBINSON RD. & AIRPORT RD ROUNDABOUT ILLUMINATION ITEMS TO BE FURNISHED & INSTALLED BY CONTRACTOR
1.	1 EACH	ELECTRICAL SERVICE PEDESTAL, 100 AMP 120/240 VOLT (LIGHTING/LANDSCAPE) DUAL METERED ROUNDABOUT ELECTRICAL SERVICE PEDESTAL. SEE CITY OF NAMPA SPECIFICATIONS (2019 MODIFICATION) SECTION 1101.18 AND STANDARD DRAWINGS N-1112B & N-1127A.
2.	11 EACH	STREET LIGHT POLE, POWDER-COATED BLACK, 30' MOUNTING HEIGHT, 20' LUMINAIRE MAST ARM. FURNISHED WITH ANCHOR BOLTS. SEE CITY OF NAMPA SPECIFICATIONS (2019 MODIFICATION) SECTION 1101.08 AND STANDARD DRAWINGS N-1106B & N-1135A.
3.	3 EACH	STREET LIGHT POLE, POWDER-COATED BLACK, 30' MOUNTING HEIGHT, 15' LUMINAIRE MAST ARM. FURNISHED WITH ANCHOR BOLTS. SEE CITY OF NAMPA SPECIFICATIONS (2019 MODIFICATION) SECTION 1101.08 AND STANDARD DRAWINGS N-1106B & N-1135A.
4.	3 EACH	STREET LIGHT POLE, POWDER-COATED BLACK, 25' MOUNTING HEIGHT, 15' LUMINAIRE MAST ARM. FURNISHED WITH ANCHOR BOLTS. SEE CITY OF NAMPA SPECIFICATIONS (2019 MODIFICATION) SECTION 1101.08 AND STANDARD DRAWINGS N-1106B & N-1135A.
5.	17 EACH	LUMINAIRE, SMALL WATTAGE LED FIXTURE, BLACK, TYPE III, FULL CUTOFF, 5000K CCT. TO BE AMERICAN ELECTRIC AUTOBAHN ATB0-P304-MVOLT-R3-5K-BK MODEL OR APPROVED EQUAL. SEE CITY OF NAMPA SPECIFICATIONS (2019 MODIFICATION) SECTION 1101.12.
6.	1 EACH	PHOTOELECTRIC CONTROL, QUICK RESPONSE, TWIST LOCK, 240V, SERVICE PEDESTAL MOUNTED. SEE CITY OF NAMPA SPECIFICATIONS (2019 MODIFICATION) SECTION 1101.12.
7.	1 EACH	FOUNDATION, REINFORCED CONCRETE WITH CONCRETE APRON FOR ELECTRICAL SERVICE PEDESTAL. SEE CITY OF NAMPA SPECIFICATIONS (2019 MODIFICATION) SECTION 1101.13 AND STANDARD DRAWING N-1127B.
8.	17 EACH	FOUNDATION, REINFORCED CONCRETE, TYPE "A" FOR STREET LIGHT POLES. SEE CITY OF NAMPA SPECIFICATIONS (2019 MODIFICATION) SECTION 1101.13 AND STANDARD DRAWINGS N-1110A & N-1135A.
9.	26 EACH	JUNCTION BOX, CONCRETE, TYPE S-40T/ADA, WITH 3/16" DIAMOND PLATE STEEL LID WITH STAINLESS STEEL BOLT AND LOCKING DEVICE. SEE CITY OF NAMPA SPECIFICATIONS (2019 MODIFICATION) SECTION 1101.07 AND STANDARD DRAWINGS N-1105A, N-1105B, & N-1105D.
10.	VARIOUS	MISCELLANEOUS ITEMS, PER CITY OF NAMPA SPECIFICATIONS (2019 MODIFICATION), INCLUDE: LUG TYPE CONNECTOR SPLICE KITS; FUSES; FUSE HOLDERS; RIGID PLASTIC CONDUIT; CONDUIT MOLDED PLUGS; #3/0, #6, #12 (GREEN) AWG THWN STRANDED COPPER WIRE (600V); GROUNDING MATERIALS; AND VARIOUS OTHER ITEMS, HARDWARE, AND FITTINGS FOR A COMPLETE INSTALLATION.

**PS&E SUBMITTAL
FOR CONSTRUCTION**

REVISIONS	DATE	BY	DESIGNED
			J. KOOPMANN
			R. GARCIA
			D. MELDRUM
			Y. MERESZCZAK

**ONE INCH AT FULL SCALE.
IF NOT, SCALE ACCORDINGLY**
 FILE NAME
 BO6823005-ILL
 JOB No.
 314-6823-005
 DATE
 OCTOBER 2022



Parametrix
 ENGINEERING · PLANNING · ENVIRONMENTAL SCIENCES
 7761 W RIVERSIDE DRIVE, SUITE 201 | BOISE, ID 83714
 P 208.898.0012
 WWW.PARAMETRIX.COM

PROJECT NAME
**ROBINSON RD. &
AIRPORT RD. ROUNDABOUT,
NAMPA HIGHWAY DISTRICT #1**
 CANYON COUNTY, IDAHO

**ILLUMINATION
MATERIALS LIST SHEET**

DRAWING NO.
 30 OF 34
30

NOTES

- 91 NAMPA STREET LIGHT (STANDARD TYPE) (SEE N-1135A), ITEM 1102.4.1.A.1
 - 92 2-2" CONDUITS & WIRING, ITEMS 1102.4.1.E.1 & 1102.4.1.D.1
2" RPC 2" RPC (SPARE)
2-#6 THWN PULL/LOCATE WIRE
1-#6 THWN
 - 93 LIGHTING JUNCTION BOX (SEE N-1105A-D), S-40T/ADA, ITEM 1102.4.1.F.1
1. REFER TO CITY OF NAMPA STANDARD TRAFFIC DETAILS (N-1100 SERIES) FOR CONSTRUCTION DETAILS AND INSTALLATION REQUIREMENTS.
 2. THE CONDUIT LAYOUT SHOWN IS SCHEMATIC. THE CONTRACTOR SHALL MAINTAIN APPROPRIATE CLEARANCE BETWEEN ADJACENT UTILITIES.
 3. GROUND THE ILLUMINATION SYSTEM IN ACCORDANCE WITH THE CURRENT EDITION OF THE NEC AND THE NAMPA STANDARD CONSTRUCTION SPECIFICATIONS.
 4. ALL SPARE CONDUIT RUNS SHALL HAVE 1-#12 GREEN PULL/LOCATE WIRE.
 5. ANY JUNCTION BOX LOCATED IN LANDSCAPE SHALL BE PROTECTED BY A 6" APRON.
 6. CONTACT IDAHO POWER AT 208-388-2323 A MINIMUM OF THIRTY (30) WORKING DAYS BEFORE POWER SERVICE IS REQUIRED TO COORDINATE FOR NEW POWER SERVICE CONNECTION.
 7. LOCATIONS OF EXISTING UTILITIES ARE APPROXIMATE. FIELD VERIFY THE EXACT UTILITY LOCATIONS PRIOR TO CONSTRUCTION AND BRING ANY CONFLICTS TO THE ATTENTION OF THE ENGINEER.
 8. THE LOCATIONS OF THE POLE AND SERVICE CABINET FOUNDATIONS MUST BE STAKED IN THE FIELD AND APPROVED BY THE ENGINEER PRIOR TO INSTALLATION.

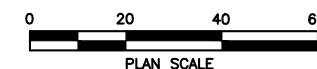
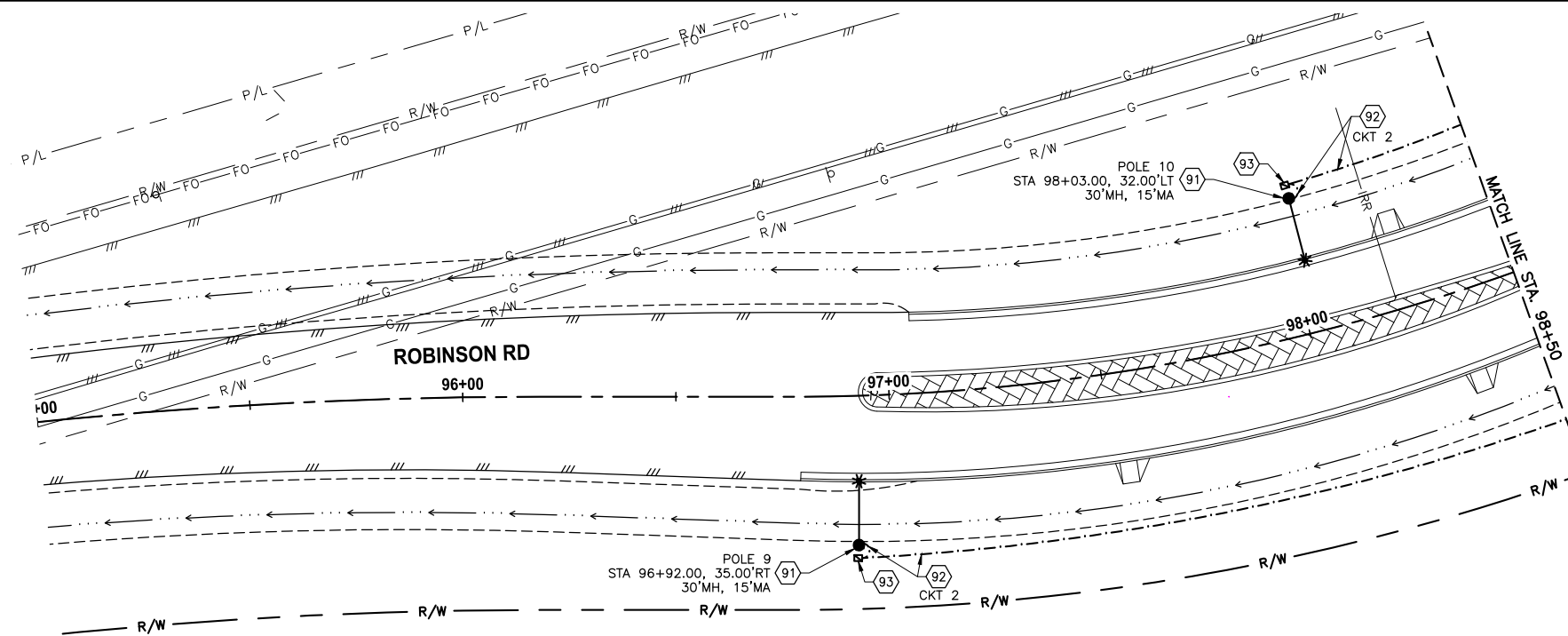
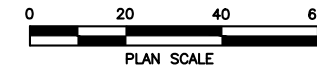
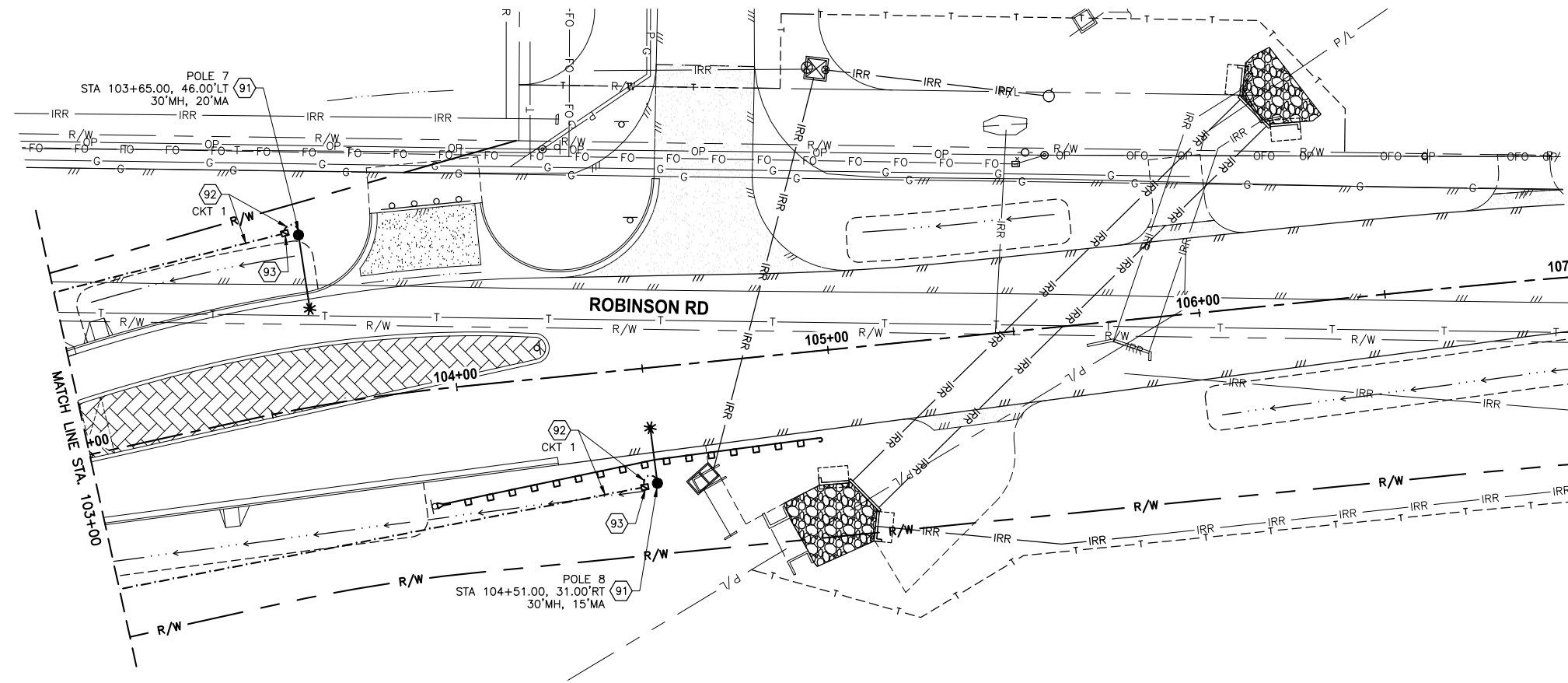
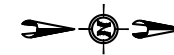

LEGEND

- SERVICE CABINET
- S-40T/ADA JUNCTION BOX
- LIGHTING CONDUIT
- PROJECT NOTE NUMBER
- LUMINAIRE POLE

PS&E SUBMITTAL
FOR CONSTRUCTION

ILLUMINATION PLAN SHEET

DRAWING NO.
31 OF 34

31

PATH: U:\Bois\Projects\Clients\Nampa Hwy Dist 1\314-6823-005 Robinson Airport RB\1995\CAAD\DWG\SHEETS\ PLOTTED BY: GarceRob DATE: Monday, October 17, 2022 8:57:31 AM LAYOUT: 31 ILL2

REVISIONS	DATE	BY	DESIGNED
			J. KOOPMANN
			R. GARCIA
			D. MELDRUM
			Y. MERESZCZAK

**ONE INCH AT FULL SCALE,
IF NOT, SCALE ACCORDINGLY**
 FILE NAME
 BO6823005-ILL
 JOB No.
 314-6823-005
 DATE
 OCTOBER 2022



Parametrix
 ENGINEERING · PLANNING · ENVIRONMENTAL SCIENCES
 7761 W RIVERSIDE DRIVE, SUITE 201 | BOISE, ID 83714
 P 208.898.0012
 WWW.PARAMETRIX.COM





PROJECT NAME
**ROBINSON RD. &
AIRPORT RD. ROUNDABOUT,
NAMPA HIGHWAY DISTRICT #1**
 CANYON COUNTY, IDAHO

NOTES

- 91 NAMPA STREET LIGHT (STANDARD TYPE) (SEE N-1135A), ITEM 1102.4.1.A.1
- 92 2-2" CONDUITS & WIRING, ITEMS 1102.4.1.E.1 & 1102.4.1.D.1
 2" RPC
 2-#6 THWN
 1-#6 THWN
 2" RPC (SPARE)
 PULL/LOCATE WIRE
- 93 LIGHTING JUNCTION BOX (SEE N-1105A-D), S-40T/ADA, ITEM 1102.4.1.F.1
- 94 2-2" RPC (SPARE) W/ PULL/LOCATE WIRE FOR FUTURE LIGHTING, ITEM 1102.4.1.E.1
- 95 SERVICE PEDESTAL (DUAL METERED), SEE N-1112B & N-1127A, ITEM 1102.4.1.G.1
- 96 UTILITY SERVICE AND CONNECTION FEE, ITEM 1102.4.1.H.1
- 97 2-2" CONDUITS & WIRING, ITEMS 1102.4.1.E.1 & 1102.4.1.D.1
 2" RPC
 4-#6 THWN
 1-#6 THWN
 2" RPC (SPARE)
 PULL/LOCATE WIRE
- 98 1-2" CONDUIT & WIRING, INCIDENTAL TO ITEM 1102.4.1.H.1
 2" RPC
 3-3/0 THWN

1. REFER TO CITY OF NAMPA STANDARD TRAFFIC DETAILS (N-1100 SERIES) FOR CONSTRUCTION DETAILS AND INSTALLATION REQUIREMENTS.
2. THE CONDUIT LAYOUT SHOWN IS SCHEMATIC. THE CONTRACTOR SHALL MAINTAIN APPROPRIATE CLEARANCE BETWEEN ADJACENT UTILITIES.
3. GROUND THE ILLUMINATION SYSTEM IN ACCORDANCE WITH THE CURRENT EDITION OF THE NEC AND THE NAMPA STANDARD CONSTRUCTION SPECIFICATIONS.
4. ALL SPARE CONDUIT RUNS SHALL HAVE 1-#12 GREEN PULL/LOCATE WIRE.
5. ANY JUNCTION BOX LOCATED IN LANDSCAPE SHALL BE PROTECTED BY A 6" APRON.
6. CONTACT IDAHO POWER AT 208-388-2323 A MINIMUM OF THIRTY (30) WORKING DAYS BEFORE POWER SERVICE IS REQUIRED TO COORDINATE FOR NEW POWER SERVICE CONNECTION.
7. LOCATIONS OF EXISTING UTILITIES ARE APPROXIMATE. FIELD VERIFY THE EXACT UTILITY LOCATIONS PRIOR TO CONSTRUCTION AND BRING ANY CONFLICTS TO THE ATTENTION OF THE ENGINEER.
8. THE LOCATIONS OF THE POLE AND SERVICE CABINET FOUNDATIONS MUST BE STAKED IN THE FIELD AND APPROVED BY THE ENGINEER PRIOR TO INSTALLATION.

LEGEND

-  SERVICE CABINET
-  S-40T/ADA JUNCTION BOX
-  LIGHTING CONDUIT
-  PROJECT NOTE NUMBER
-  LUMINAIRE POLE

PS&E SUBMITTAL
FOR CONSTRUCTION

ILLUMINATION PLAN
SHEET

DRAWING NO.
32 OF 34

32

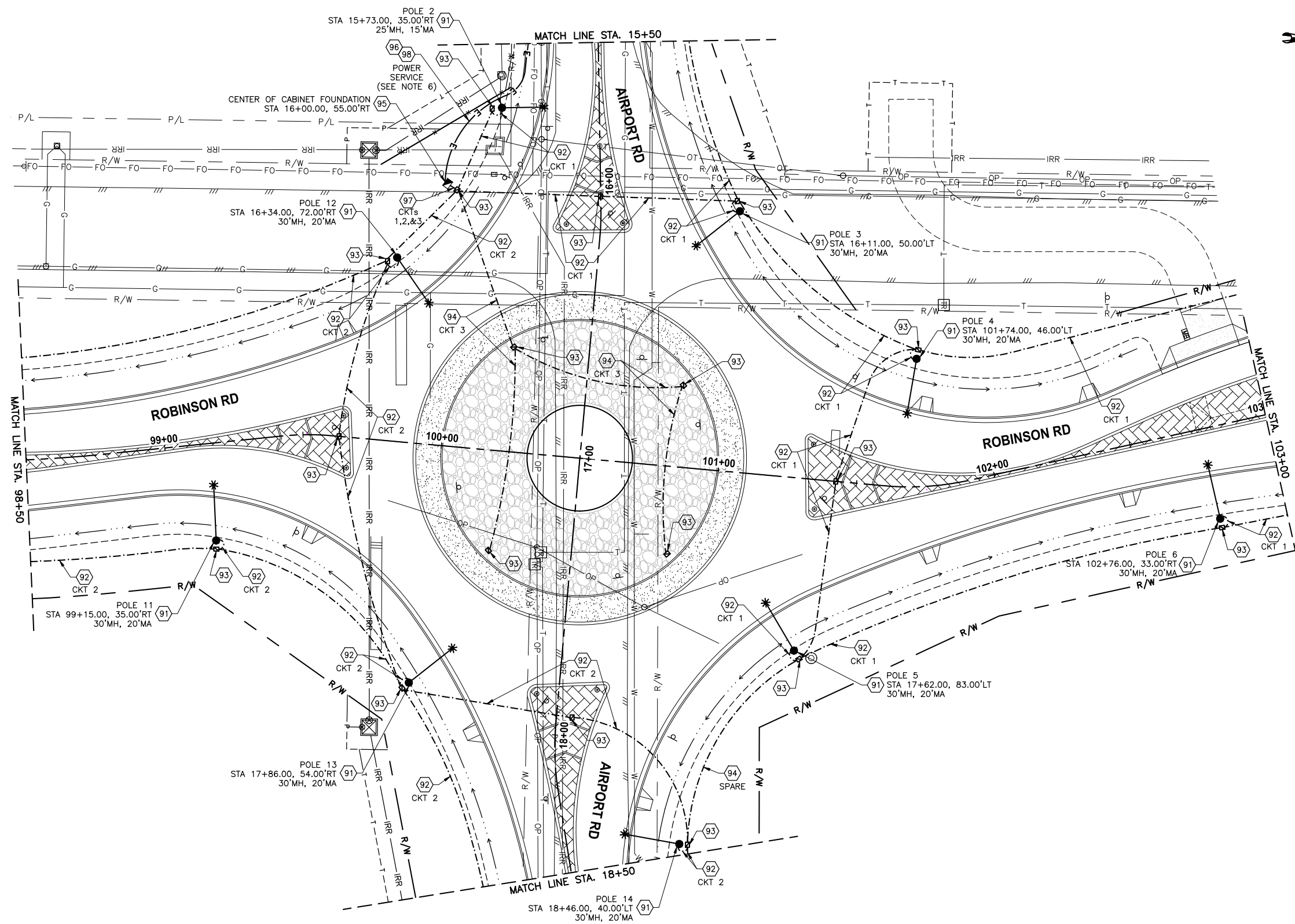

LAYOUT: 32 ILL3
 PATH: U:\Bos\Projects\Clients\8823-Nampa Hwy Dist 1\314-6823-005 Robinson Airport RB\99Sct\CADD\DWG\SHEETS\ PLOTTED BY: CarcRob DATE: Monday, October 17, 2022 8:57:35 AM

REVISIONS	DATE	BY	DESIGNED
			J. KOOPMANN
			R. GARCIA
			D. MELDRUM
			Y. MERESZCZAK

**ONE INCH AT FULL SCALE,
IF NOT, SCALE ACCORDINGLY**
 FILE NAME
 B06823005-ILL
 JOB No.
 314-6823-005
 DATE
 OCTOBER 2022



Parametrix
 ENGINEERING · PLANNING · ENVIRONMENTAL SCIENCES
 7761 W RIVERSIDE DRIVE, SUITE 201 | BOISE, ID 83714
 P 208.898.0012
 WWW.PARAMETRIX.COM





PROJECT NAME
**ROBINSON RD. &
AIRPORT RD. ROUNDABOUT,
NAMPA HIGHWAY DISTRICT #1**
 CANYON COUNTY, IDAHO

NOTES

- 91 NAMPAs STREET LIGHT (STANDARD TYPE) (SEE N-1135A), ITEM 1102.4.1.A.1
- 92 2-2" CONDUITS & WIRING, ITEMS 1102.4.1.E.1 & 1102.4.1.D.1
 2" RPC
 2-#6 THWN
 1-#6 THWN
 2" RPC (SPARE)
 PULL/LOCATE WIRE
- 93 LIGHTING JUNCTION BOX (SEE N-1105A-D), S-40T/ADA, ITEM 1102.4.1.F.1
- 96 UTILITY SERVICE AND CONNECTION FEE, ITEM 1102.4.1.H.1
- 98 1-2" CONDUIT & WIRING, INCIDENTAL TO ITEM 1102.4.1.H.1
 2" RPC
 3-3/0 THWN
- 99 BORE CONDUIT UNDERNEATH EXISTING BOX CULVERT, INCIDENTAL

1. REFER TO CITY OF NAMPAs STANDARD TRAFFIC DETAILS (N-1100 SERIES) FOR CONSTRUCTION DETAILS AND INSTALLATION REQUIREMENTS.
2. THE CONDUIT LAYOUT SHOWN IS SCHEMATIC. THE CONTRACTOR SHALL MAINTAIN APPROPRIATE CLEARANCE BETWEEN ADJACENT UTILITIES.
3. GROUND THE ILLUMINATION SYSTEM IN ACCORDANCE WITH THE CURRENT EDITION OF THE NEC AND THE NAMPAs STANDARD CONSTRUCTION SPECIFICATIONS.
4. ALL SPARE CONDUIT RUNS SHALL HAVE 1-#12 GREEN PULL/LOCATE WIRE.
5. ANY JUNCTION BOX LOCATED IN LANDSCAPE SHALL BE PROTECTED BY A 6" APRON.
6. CONTACT IDAHO POWER AT 208-388-2323 A MINIMUM OF THIRTY (30) WORKING DAYS BEFORE POWER SERVICE IS REQUIRED TO COORDINATE FOR NEW POWER SERVICE CONNECTION.
7. LOCATIONS OF EXISTING UTILITIES ARE APPROXIMATE. FIELD VERIFY THE EXACT UTILITY LOCATIONS PRIOR TO CONSTRUCTION AND BRING ANY CONFLICTS TO THE ATTENTION OF THE ENGINEER.
8. THE LOCATIONS OF THE POLE AND SERVICE CABINET FOUNDATIONS MUST BE STAKED IN THE FIELD AND APPROVED BY THE ENGINEER PRIOR TO INSTALLATION.
9. ANTICIPATED POWER SOURCE MAY BE RELOCATED DUE TO PROJECT CONSTRUCTION. CONTACT IDAHO POWER PER NOTE 6 TO COORDINATE EXACT POWER SOURCE LOCATION.

LEGEND

-  SERVICE CABINET
-  S-40T/ADA JUNCTION BOX
-  LIGHTING CONDUIT
-  PROJECT NOTE NUMBER
-  LUMINAIRE POLE

**PS&E SUBMITTAL
FOR CONSTRUCTION**

ILLUMINATION PLAN SHEET

DRAWING NO.
33 OF 34

33

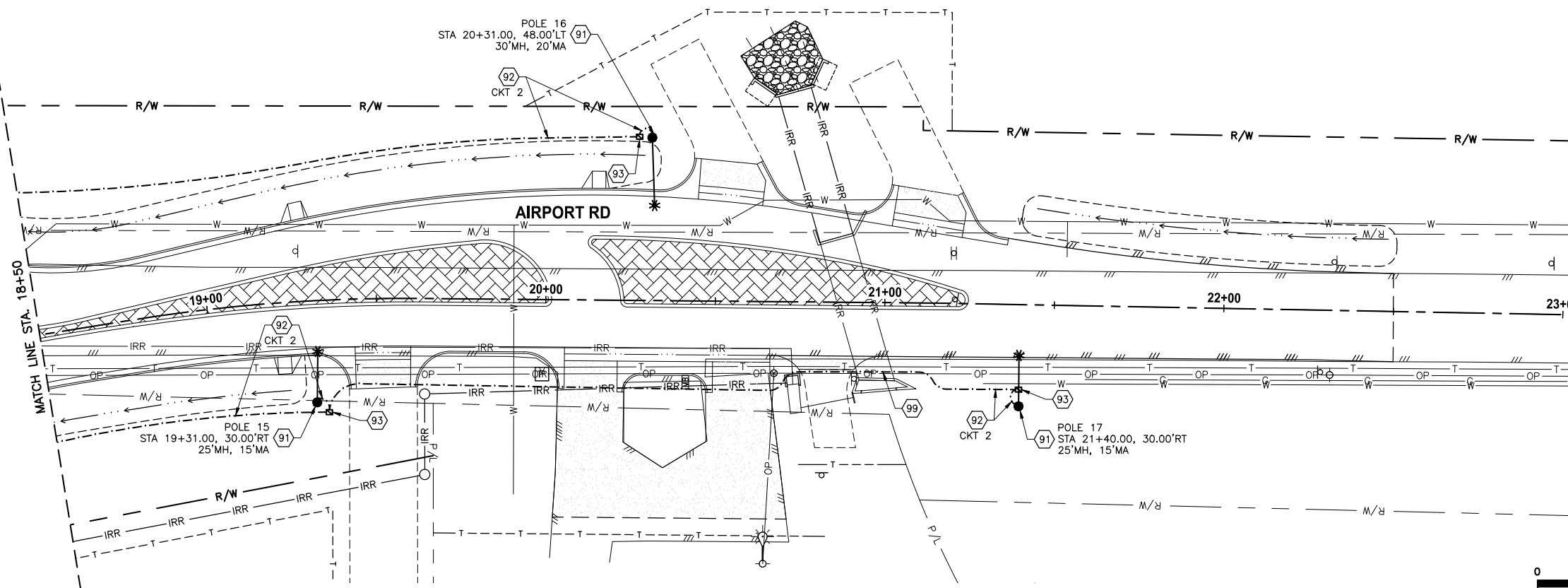
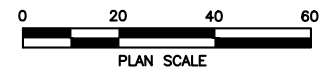
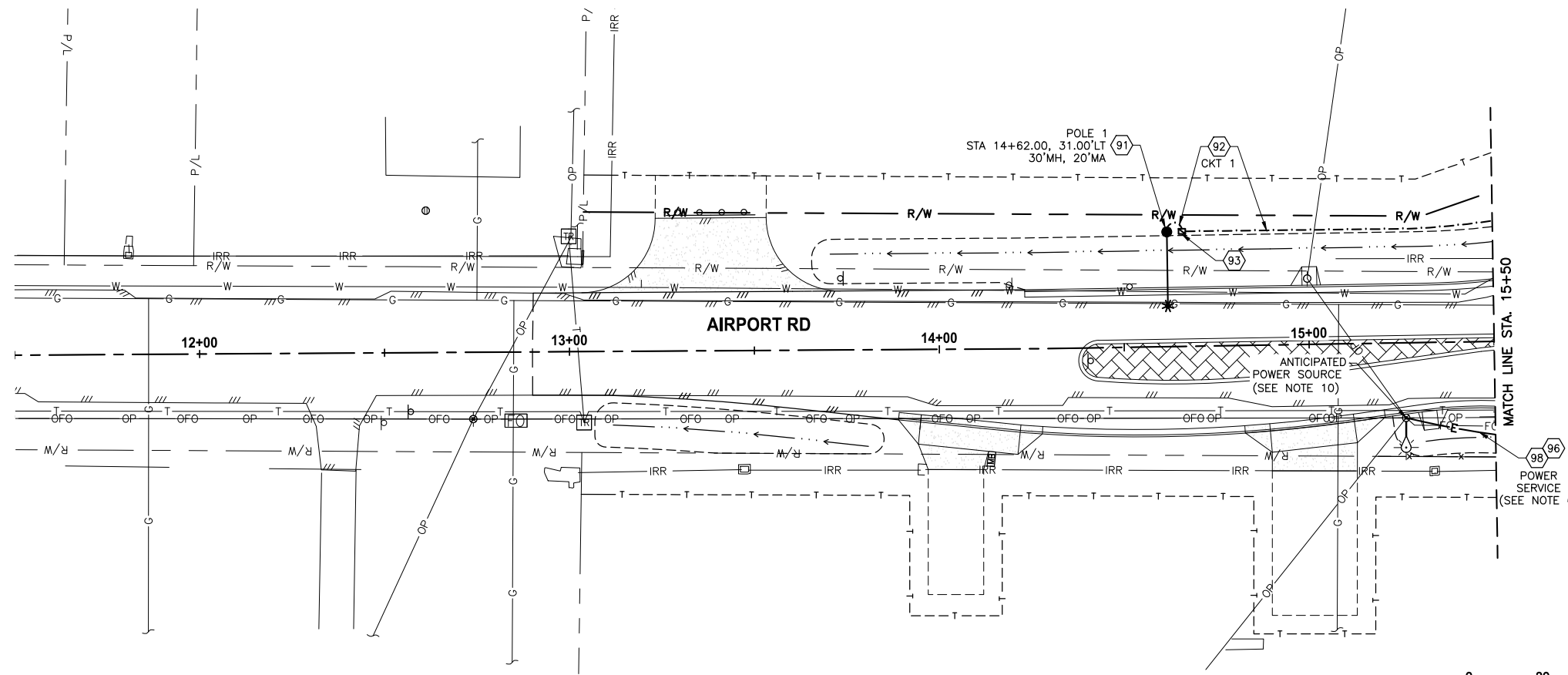

LAYOUT: 33_ILL4
 PATH: U:\Bos\Projects\Clients\8823-Nampa Hwy Dist 1\314-6823-005 Robinson Airport RB1\985.ctb\DWG\SHEETS\
 PLOTTED BY: CorcRob DATE: Monday, October 17, 2022 8:57:40 AM

REVISIONS	DATE	BY	DESIGNED
			J. KOOPMANN
			R. GARCIA
			D. MELDRUM
			Y. MERESZCZAK

**ONE INCH AT FULL SCALE,
IF NOT, SCALE ACCORDINGLY**
 FILE NAME: B06823005-ILL
 JOB No.: 314-6823-005
 DATE: OCTOBER 2022



Parametrix
 ENGINEERING · PLANNING · ENVIRONMENTAL SCIENCES
 7761 W RIVERSIDE DRIVE, SUITE 201 | BOISE, ID 83714
 P 208.898.0012
 WWW.PARAMETRIX.COM

PROJECT NAME:
**ROBINSON RD. &
AIRPORT RD. ROUNDABOUT,
NAMPAs HIGHWAY DISTRICT #1**
 CANYON COUNTY, IDAHO

CONSTRUCTION SIGNS

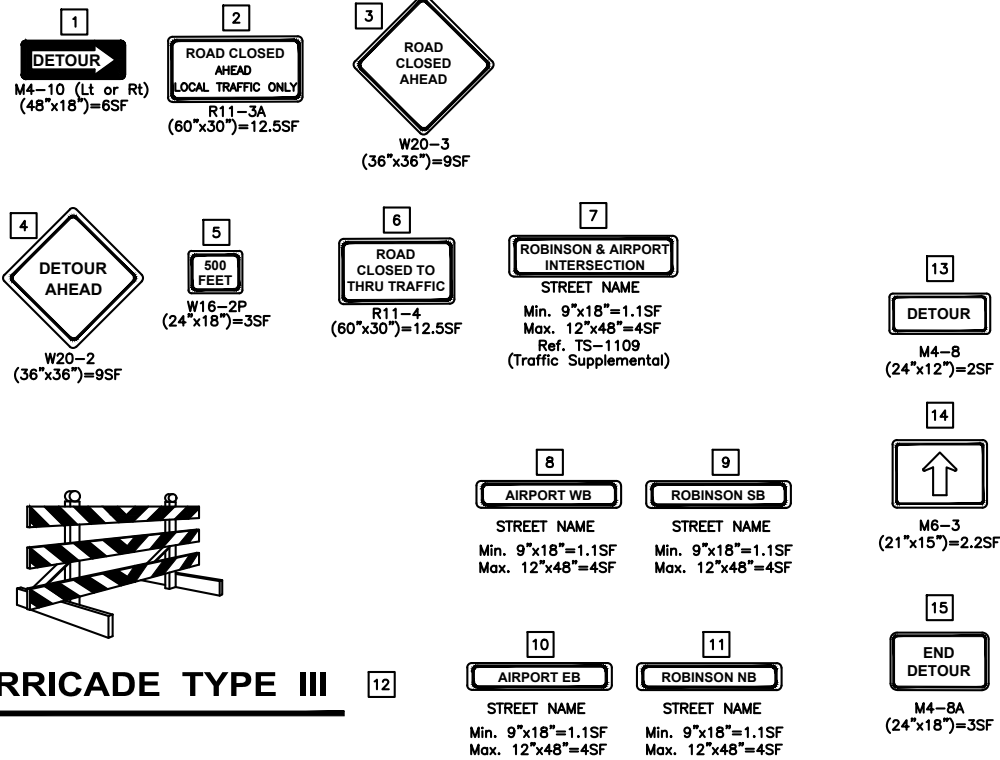

BARRICADE TYPE III

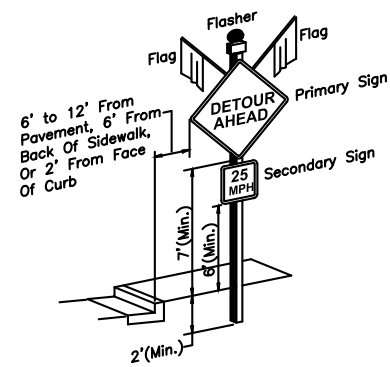

TYPICAL SIGN INSTALLATION

DETOUR ROUTES



GENERAL NOTES

1. THIS IS A GENERAL TRAFFIC CONTROL (TC) CONCEPT. THE CONTRACTOR WILL BE RESPONSIBLE TO DEVELOP A THOROUGH TC PLAN, AND SUBMIT TO NHD FOR APPROVAL. APPROVAL WILL BE AT THE SOLE DISCRETION OF THE NHD DISTRICT ENGINEER. ALL EFFORT ASSOCIATED WITH PREPARING THE TC PLAN, INSTALLATION OF TC MEASURES, AND ALL MAINTENANCE OF TC MEASURES THROUGHOUT CONSTRUCTION WILL BE PAID UNDER ITEM 1103.4.1.A.1.
2. ALL WORK SHALL CONFORM TO THE LATEST EDITION OF THE "MANUAL ON UNIFORM TRAFFIC CONTROL DEVICES" FOR STREETS AND HIGHWAYS.
3. ALL SIGNS SHALL BE CLASS "A".
4. THIS PLAN MAY BE MODIFIED IN THE FIELD BY THE ENGINEER.
5. ALL WARNING FLAGS AND FLASHERS SHALL BE CONSIDERED AS INCIDENTAL TO THE TRAFFIC CONTROL BID ITEMS.
6. CONTRACTOR SHALL USE FLAGGERS ONLY UNDER DIRECTION OF THE ENGINEER.

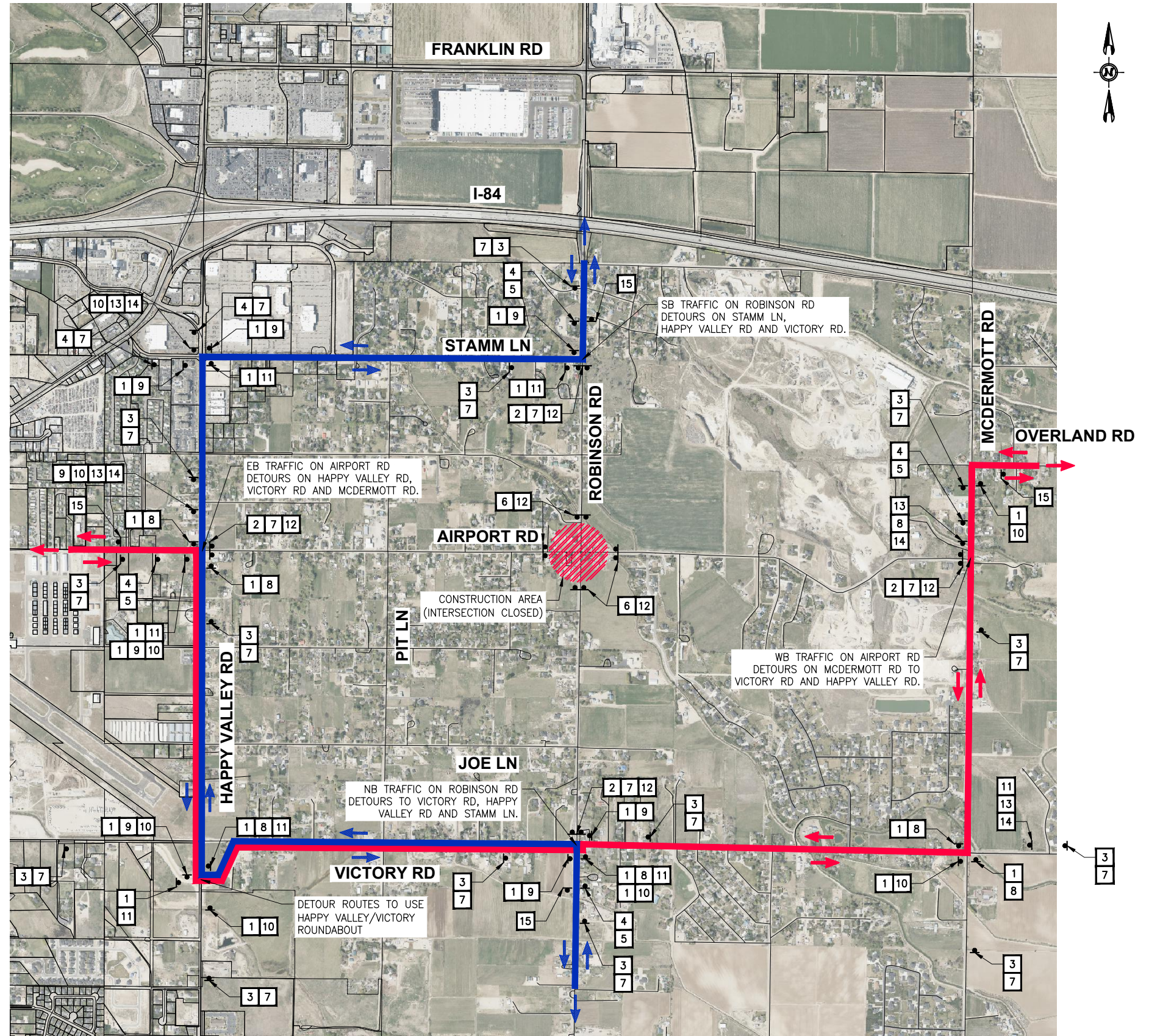

VICINITY MAP

PS&E SUBMITTAL
FOR CONSTRUCTION

REVISIONS	DATE	BY	DESIGNED
			K. DODD
			R. GARCIA
			D. MELDRUM
			Y. MERESZCZAK

ONE INCH AT FULL SCALE. IF NOT, SCALE ACCORDINGLY
FILE NAME BO6823005-TC
JOB No. 314-6823-005
DATE OCTOBER 2022



Parametrix
ENGINEERING · PLANNING · ENVIRONMENTAL SCIENCES

7761 W RIVERSIDE DRIVE, SUITE 201 | BOISE, ID 83714
P 208.898.0012
WWW.PARAMETRIX.COM

PROJECT NAME
ROBINSON RD. & AIRPORT RD. ROUNDABOUT, NAMPA HIGHWAY DISTRICT #1
CANYON COUNTY, IDAHO

ADVANCED CONSTRUCTION SIGNING AND DETOUR SHEET

DRAWING NO.
34 OF 34

34

LAYOUT: 34_TCI PATH: U:\Bois\Projects\Clients\6823-Nampa Hwy Dist 1\314-6823-005 Robinson Airport RB\1995\ca\CADD\DWG\SHEETS\ PLOTTED BY: GarciRob DATE: Monday, October 17, 2022 8:57:55 AM